

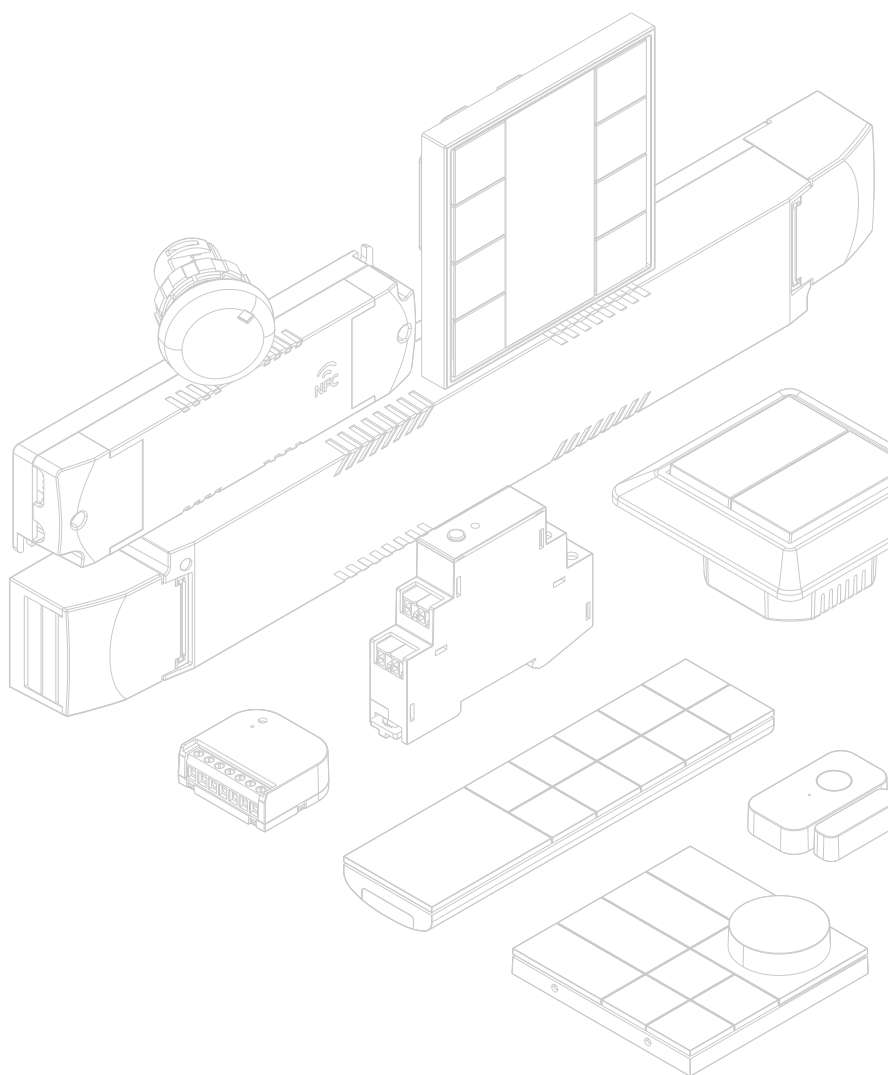

Lighting **2025** Control Expert

www.sunricher.com







- *19 years experience in middle and high-end smart light control system and smart driver.*
- *SUNRICHER is known as a fully comprehensive solution provider all over the world that provides a series integrated between wired and wireless systems, crossing components like Controllers, Drivers, Sensors, Relays, Dimmers, Panels, Converters, signal repeater, power repeater, etc..*

CONTENTS



1. About Sunricher	03
2. Engineering Case	09

3. DALI/DALI-2			11
1	DALI LED Controller		
1.1	NFC Programmable DALI LED Controller		19
1.2	LED Controller		20
1.3	4 in 1 LED Controller		22
2	DALI LED Driver		
2.1	DALI NFC Dimmable Driver		23
2.2	DALI NFC D4i Dimmable Driver		29/35
2.3	DALI LED Driver		37
2.4	In-track LED Driver		39
3	DALI Phase Dimmer		40
4	DALI Relay		42
5	DALI Wall Panel		
5.1	DALI Rotary Knob		44
5.2	DALI Push Button		45
5.3	DALI Panel		46
5.4	DALI Push Button Coupler		46
5.5	DALI Touch Panel		47
5.6	DALI-2 Push Button		48
5.7	DALI-2 Touch Panel		48
5.8	DALI-2 Panel		49
5.9	DALI-2 Rotary Dimmer		49
5.10	Timers		50
5.11	DALI-2 Push Button Coupler		50
6	DALI Sensor		52
7	DALI-2 Master		53
8	DALI Gateway		54
9	DALI Bus PS		56
10	DALI Repeater		57
11	DALI Broadcast Module		58
12	DALI Converter		
12.1	DALI to 0/1-10V Converter		58
12.2	Wireless to DALI Converter		59

4. DMX512/ RDM		61
1	Constant Voltage DMX512 Decoder	63
2	Constant Current DMX512 Decoder	68
3	High Volt LED Strip DMX/RDM Decoder	70
4	DMX RDM LED Driver	71
5	DMX512 Phase Dimmer	74
6	DMX512 Relay	75
7	DMX512 Touch Panel	76
8	Accessories	77
9	Converter	78
9	DMX512 Master Controller	79
10	Signal Repeater	81

5. KNX		83
1	KNX Actuator	
1.1	KNX LED Controller	85
1.2	KNX LED Driver	85
1.3	KNX Dimming Actuator	86
1.4	KNX Switching Actuator	86
2	KNX Wall Panel	
2.1	KNX Push Button	87
2.2	KNX Touch Panel	87
3	KNX Sensor	88
4	KNX Gateway	88

6. 0/1-10V		89
1	0/1-10V LED Controller	90
2	0/1-10V LED Driver	91
3	0/1-10V Rotary Knob	93
4	0/1-10V Converter	94

7. PWM LED Controller	95
8. Power Repeater	97

9. Zigbee		99
1	Zigbee LED Controller	101
2	Zigbee LED Driver	
2.1	Zigbee NFC Dimmable Driver	103
2.2	In-track LED Driver	111
2.3	Zigbee LED Driver	112
3	Zigbee Phase Dimmer	113
4	Zigbee Relay	115
5	Zigbee Blinds Controller	117
6	Zigbee Thermostat	118
7	Zigbee Bypass	119
7	Zigbee Plug/Outlet	119
8	Zigbee Sensor	119
9	Zigbee Remote	124
10	Zigbee Wall Panel	
10.1	Rotary Knob	126
10.2	Wall-mounted Remote Controller	128
10.3	Wall-mounted Phase Dimmer	128
10.4	Push Button	130
10.5	Touch Panel	133
10.6	Battery Powered/Self-powered Push Button	134
10.7	Push Button Coupler Module	135
11	Zigbee Converter	137
12	Zigbee Gateway	139

10.Matter		141
1	Matter LED Controller	142
2	Matter Phase Dimmer	143
3	Matter Relay	144
4	Matter Curtain Controller	145
5	Matter Remote	145
5	Matter Sensor	146
6	Matter Rotary Knob	147
7	Matter Push Button	148
8	Matter Wall-mounted Phase Dimmer	149
9	Matter Converter	150
10	Matter Bridge	151

11. SILVAIR	Technology Partner 	153
1	SILVAIR Sensor	155
2	SILVAIR Converter	158
3	SILVAIR Controller	160
4	SILVAIR Push Button	161
5	SILVAIR LED Driver	163

12. CASAMBI		165
1	CASAMBI Sensor	166
4	CASAMBI Switch	169
5	CASAMBI Remote	170
6	CASAMBI LED Controller	171
7	CASAMBI Phase Dimmer	172
8	CASAMBI Relay	173
9	CASAMBI Driver	175

13. SunSmart		177
1	SIG Mesh Sensor	179
2	SIG Mesh Converter	180
3	SIG Mesh Panel	180
4	SIG Mesh Controller	181
5	SIG Mesh LED Driver	182

15.RF/Wi-Fi	183	
1	RF/WiFi LED Controller	185
2	RF NFC Dimmable Driver	187
3	RF LED Driver	189
4	RF Remote	189
5	RF Phase Dimmer	191
6	RF Relay	192
7	RF Wall Panel	
7.1	Rotary Knob	192
7.2	Panel	194
7.3	Push Button	195
7.4	Push Button Coupler Module	196
8	RF Converter	197
9	Wi-Fi Gateway	197
10	RF+Manual LED Controller	198
11	RF Economic Kit	199
12	SPI Series	200

14. RF 2.4G Mesh		201
1	2.4G Mesh LED Controller	205
2	2.4G Mesh LED Driver	
	2.1 2.4G Mesh NFC Dimmable Driver	207
	2.2 2.4G Mesh LED Driver	209
3	2.4G Mesh Phase Dimmer	210
4	2.4G Mesh Relay Module	212
5	2.4G Mesh Blinds Controller	214
6	2.4G Mesh Smart Plug	215
7	2.4G Mesh Sensor	216
8	2.4G Mesh Smart Panel	219
9	2.4G Mesh Remote	228
9	2.4G Mesh Gateway	230
10	2.4G Mesh to DALI/0-10V	231
11	2.4G Mesh Accessories	232

16.Z-Wave		233
1	Z-Wave LED Controller	235
2	Z-Wave Phase Dimmer	236
4	Z-Wave Relay	237
5	Z-Wave Blinds Controller	238
6	Z-Wave Plug/Outlet	238
7	Z-Wave Thermostat	238
8	Z-Wave Sensor	239
9	Z-Wave Wall Panel	
9.1	Wall-mounted Remote Controller	240
9.2	Wall-Mounted Phase Dimmer	240
9.3	Touch Panel	243
9.4	Push Button	243
9.5	Push-Button Coupler	244
10	Z-Wave Converter	244
11	Z-Wave Gateway	244



Shenzhen Sunricher Technology Limited is specialized in the wired and wireless lighting control systems for over 19 years, our products are widely used for the commercial lighting, industrial lighting and smart home with innovative design and high quality.

Sunricher has always been the first ODM/OEM choice of many global leading brands. With our rich experience and expertise in lighting control systems and IoT technologies, such as DALI, DMX 512, KNX, Zigbee, Z-Wave, Bluetooth, Wi-Fi, RF and etc, and we are the Alliance member of DALI, KNX, Zigbee, Z-Wave, and Bluetooth Alliances.

We have designed and manufactured various high quality product types for our global clients. We always take good care of our clients with:

- Well experienced and innovative R&D team.
- High efficient production and strict quality control.
- Good after-sales service.
- Global high end certification such as UL, TUV CE, FCC, SAA, PSE, CCC etc.
- Patented design and functionality.
- DALI-2, KNX, Zigbee3.0, Z-Wave Plus, Bluetooth certification.

Workshop and equipment



1. SMT Workshop
4. Aging equipment
7. Network analyzer

2. SMT equipment
5. Temperature test
8. Oscilloscope

3. Reflow soldering
6. Drop Test
9. Spectrometer

Certification & Patent

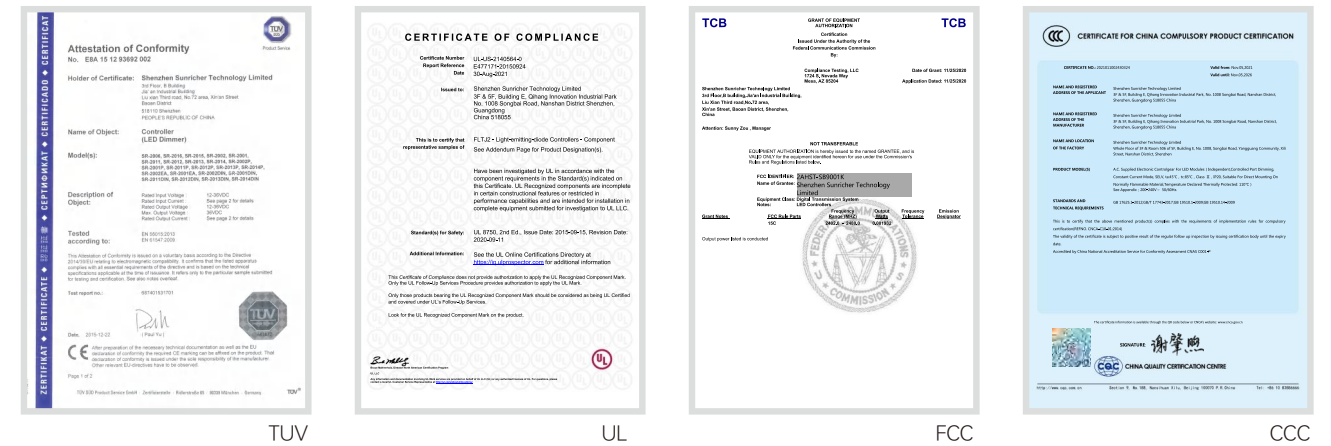

National high-tech enterprise



Category/Residential
Sunricher



National Specialized and Sophisticated
“Little Giants” Enterprise



DALI Lighting Award for Winner
in Residential Category

Engineering Case



UAE - 50th National Day Gala



2022 Qatar World Cup Football Festival



Shenzhen Prince Bay Luxury Properties, China



2022 Winter Olympics National Speed Skating Oval, Beijing



CCTV Studio, China



LV Chain Store



Suntory's First Global Flagship Store

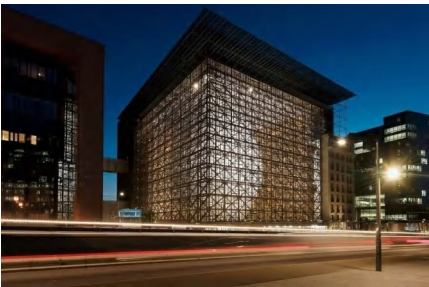

EU headquarters, Belgium



City Hall, London



French Parliament Building, France



Samsung Building, Korea



Subway station, Spain



Aalborg hospital, Denmark



Hannover State Opera House



Aalborg University, Denmark



Hilton, Holland



World Reception Hall, Shanghai

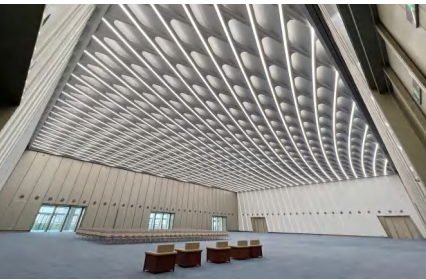

World Top Scientist Forum Permanent Venue, China



Taichung airport, Taiwan

DALI/DALI-2



DALI-2

DALI Control System

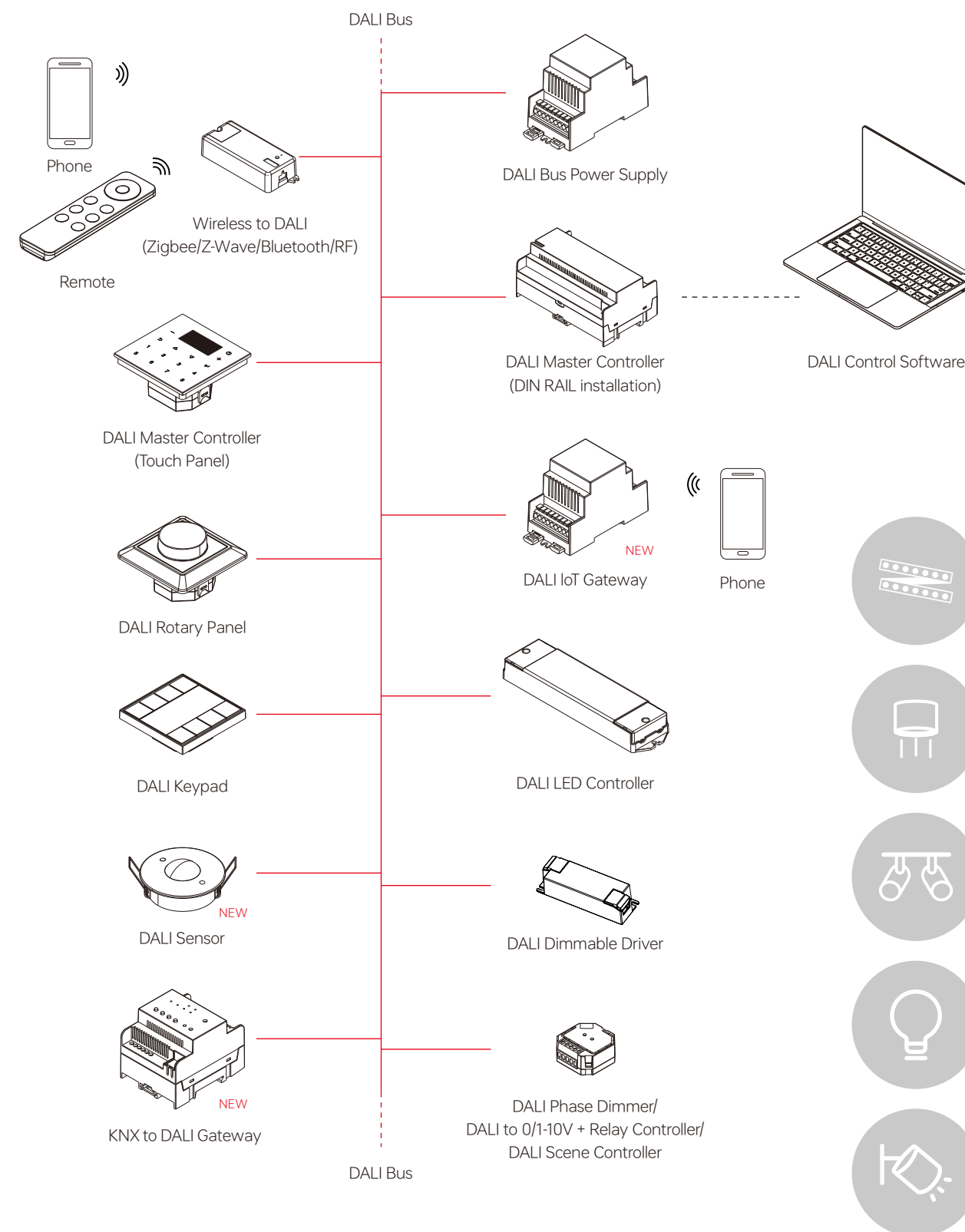

DALI-2 System

DALI-2 system is an intelligent control system based on standard DALI-2 protocol and combined with the Internet, cloud computing, and on-site project management. This system supports not only standard DALI-2 protocol and devices, DALI wireless protocol and devices, but also multi-device connections, complex device linkage and logic settings, lights and curtains control, preset and remote commissioning, and small and large scale applications.

An advanced lighting control system with fully DALI-2 compliant and certified.

Features

- > Full support for DALI and DALI-2 protocols and devices
- > Intuitive preset and commissioning functions
- > Manage project by creating project sites
- > Error report function
- > Built-in clock, support configuring timer task
- > The system can run locally and offline after setting
- > Easily integrated into the building control system
- > Suitable for control scale of rooms, floors and buildings

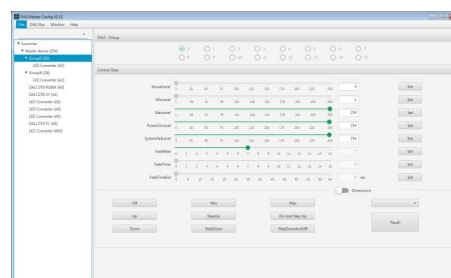

Chinese and English Setting Interface

Functions

- > Control brightness/color temperature/RGB
- > Control address/group/scene
- > Control motion sensor
- > Control illumination compensation
- > Control curtain
- > Configure biorhythms(human centric lighting)
- > Configure cycle plans
- > Control complicated logic and device associations

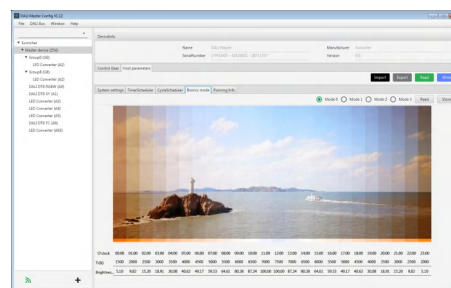

Human Centric Lighting

DALI-2 System Application Solution

Solution for Small Space

As for small space lighting control, the number of lamps is generally less than 64 and since one DALI loop can support up to 64 DALI devices, so one DALI loop is enough. Sunricher DALI-2 master controller(SR-2300-USB) can install standard DALI-2 control devices and drivers, such as control panel and sensor. By flexibly setting panels, sensors, drivers, and software, the lighting control for small spaces can be realized.

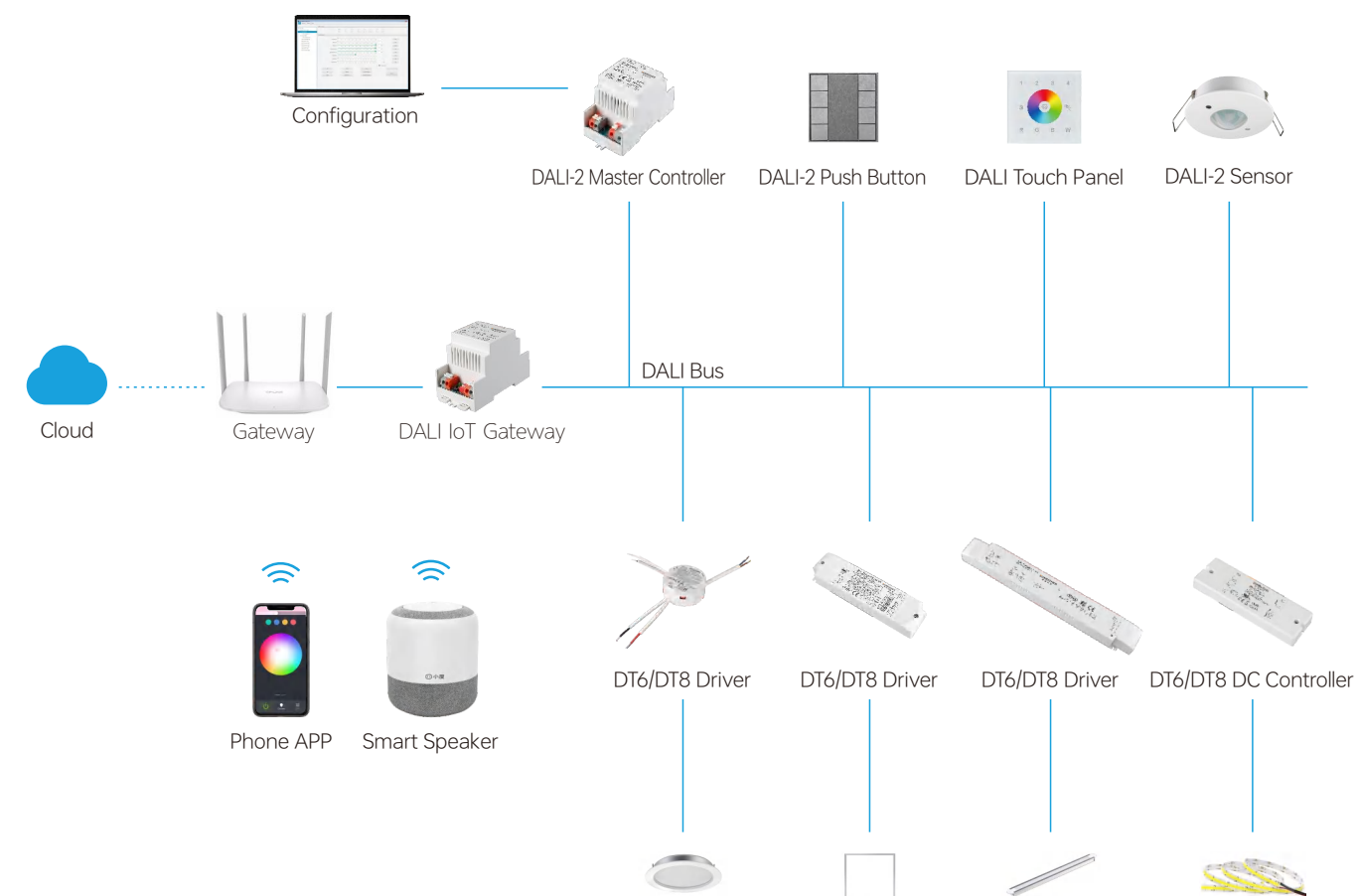

DALI-2 System Application Solution

KNX DALI Gateway

The KNX DALI Gateway is a DIN rail module for installation in the distribution board on a 35 mm mounting rail. It is a DALI single-master controller to DALI standard IEC 62386 Parts 101ed2 and 103ed1. The gateway is suitable for use with DALI and DALI-2 systems. It supports Device Type 6, Device Type 8 Tc, Device Type 8 XY coordinate, Device Type 8 RGB with DALI interfaces to IEC 62386 and their integration in a KNX building installation. The DALI gateway has 2 channels DALI output. Up to 64 DALI devices can be connected to each DALI output. DT6 and DT8 devices can all be connected to each DALI output in a mixed configuration.

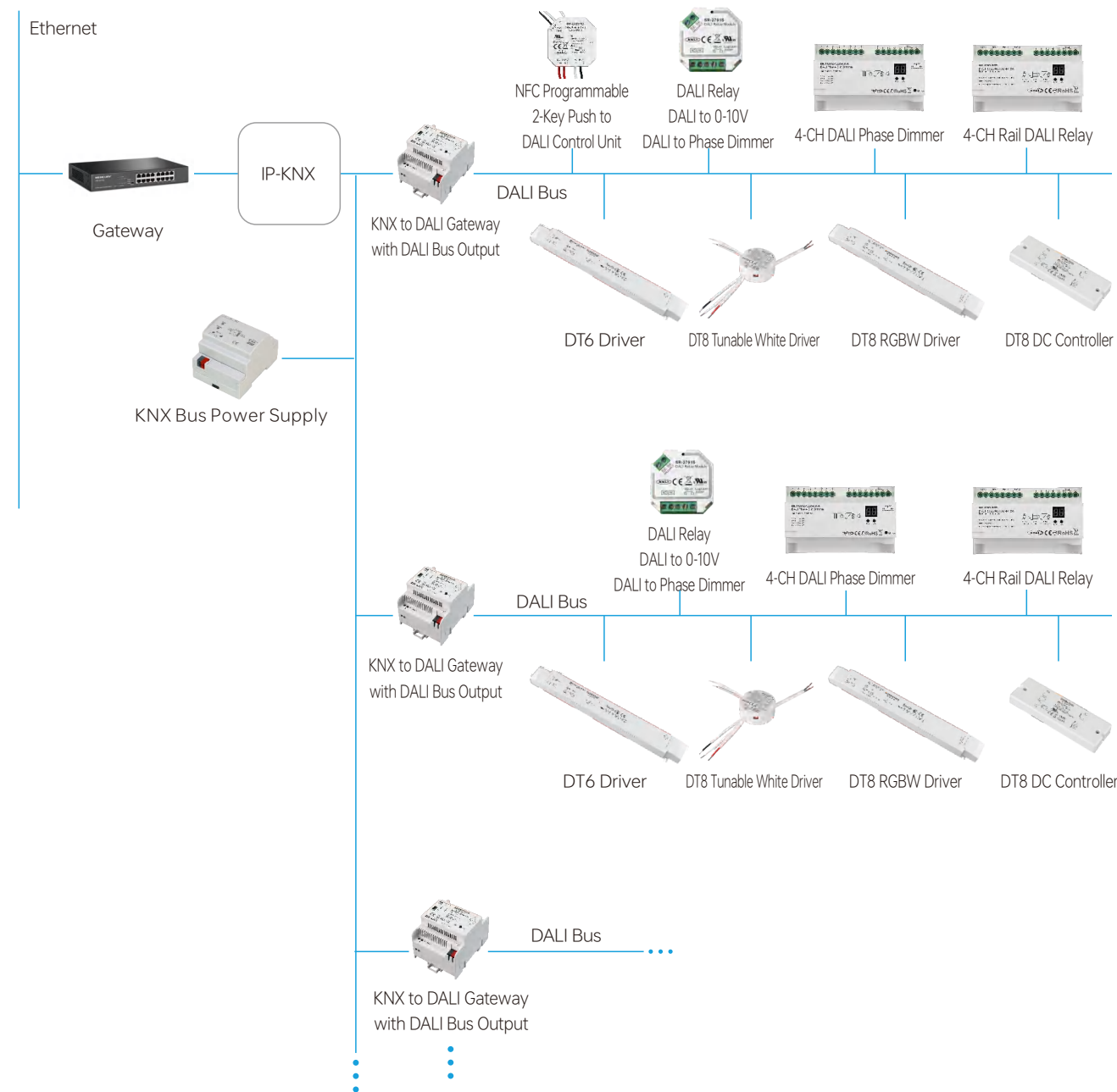

Wireless to DALI Application Solution

In order to facilitate the system transformation and upgrade, Sunricher provides various wireless-to-DALI solutions, including Zigbee, Bluetooth, Z-Wave, RF-to-DALI, etc.

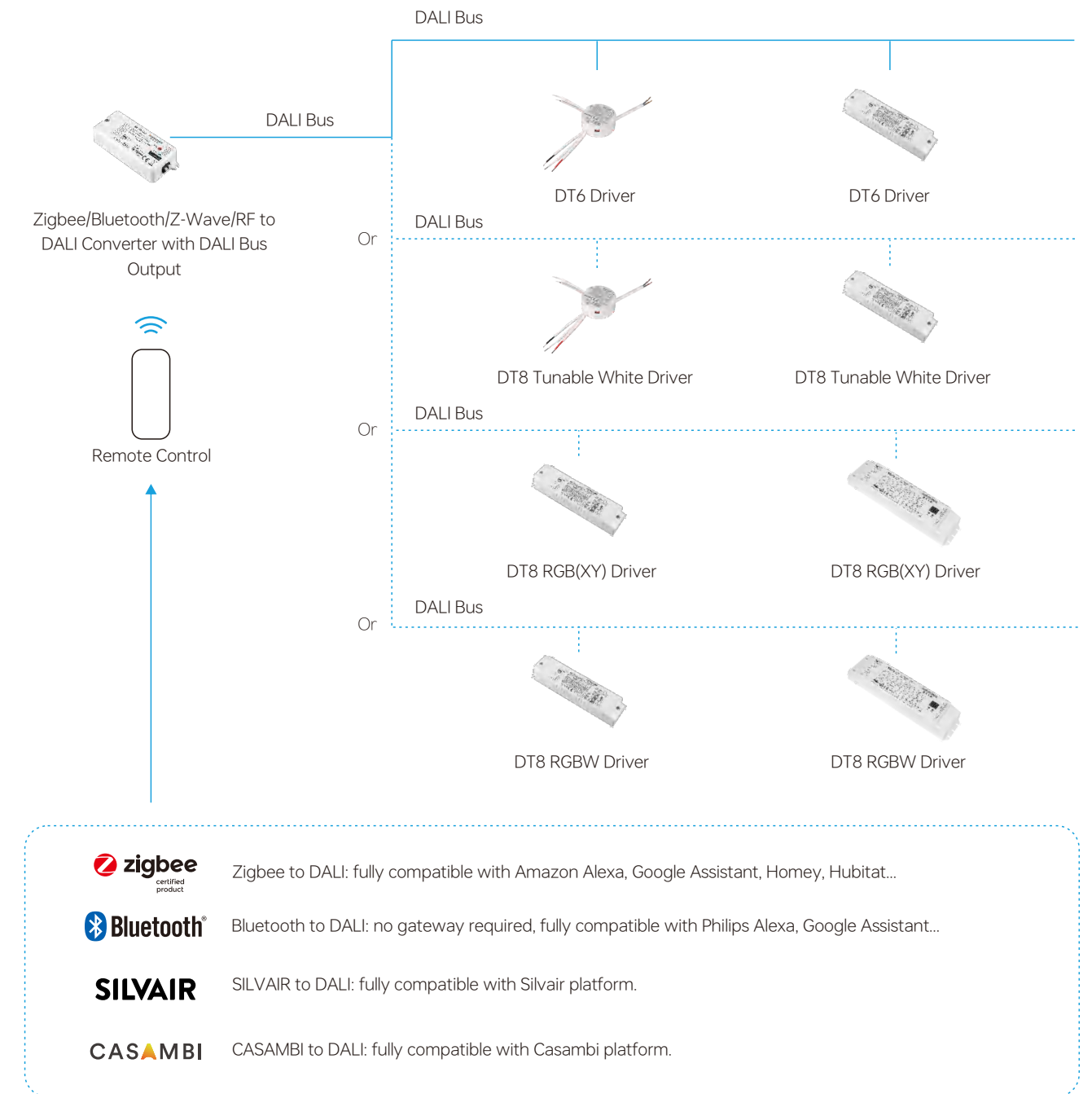



DALI Center Overview

DALI Center is a platform deployed on local computers designed by Sunricher for public building lighting management. Its interface is simple, and installation and deployment are straightforward. It enables individual or centralized control of lighting in different areas and provides an energy analysis interface. Through timing and sensor automation features, it helps improve energy efficiency.

Core Advantages



Ease of Use

The user interface of DALI Center is intuitive and user-friendly, making the setup and control processes straightforward.



Energy Management

Offers robust energy analysis and statistical tools to help users reduce energy consumption and enhance energy efficiency.



Scheduling and Automation

Support for scheduled tasks and automation configurations makes lighting control smarter and more automated.



Multi-Device Type Support

Compatible with various DALI 0-10V devices and wireless conversion devices, providing a wide range of device choices.



Stability

DALI Center's local deployment ensures stability and reliability, making it suitable for commercial and public building applications.



Versatility

From lighting control to energy management, it serves as an all-in-one solution suitable for various application scenarios.

Intuitive operation interface

DALI Center offers an area overview window, which serves as a convenient hub for accessing all your configurations, including automation, groups, scenes, and more. This window also provides a clear overview of device types within a given area. Additionally, the energy statistics module allows for a visual representation of energy consumption, while the alarm module keeps you promptly informed about device statuses.

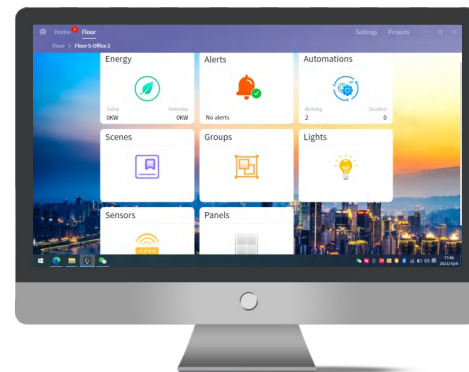

Quick Creation and Setting

DALI Center offers two methods for project creation: importing and new project creation. During the project creation process, you can configure areas based on your specific requirements, and each area can accommodate multiple gateways. All settings related to devices, groups, scenes, gateways, and system configurations can be conveniently accessed and adjusted within the settings window.

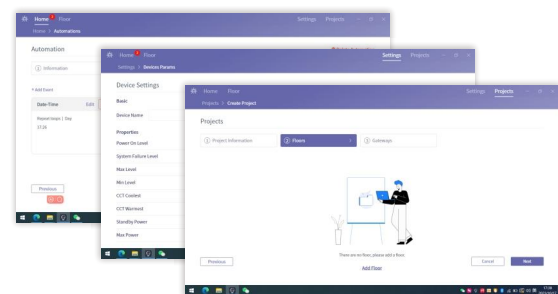

Application

Small Space: conventional DALI IOT gateway

Cascading and linkage through the DALI-2 gateway provide solutions for lighting and curtain control in large and complex spaces. Each gateway has an Ethernet port, through which each DALI-2 gateway can be cascaded and device linkage can be performed through setting software. For example, the control panel of A gateway can control the lights under B gateway, the lights under A gateway and lights under B gateway can be grouped into one group and controlled, and the whole control can be independently operated or connected to the encrypted cloud for setting, control, and upgrade, etc

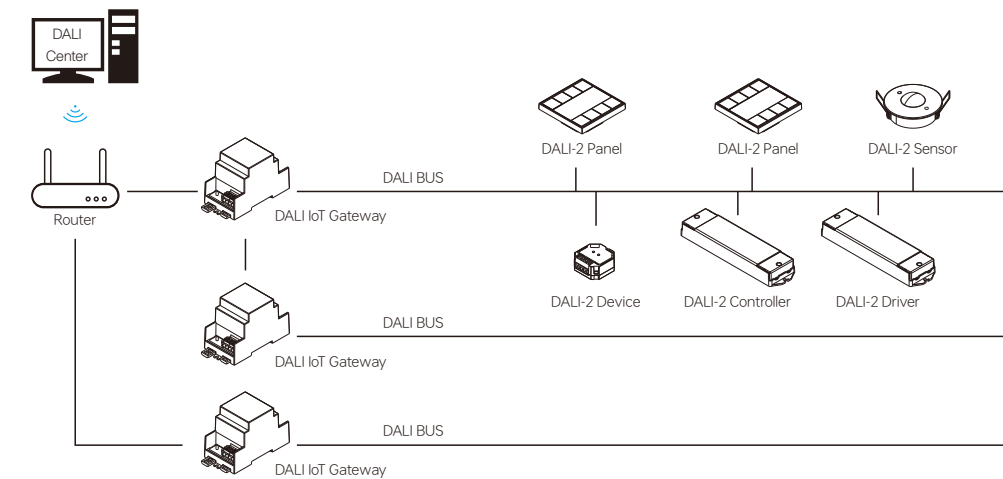

Medium to large spaces: professional DALI+0-10V+relay IOT gateway

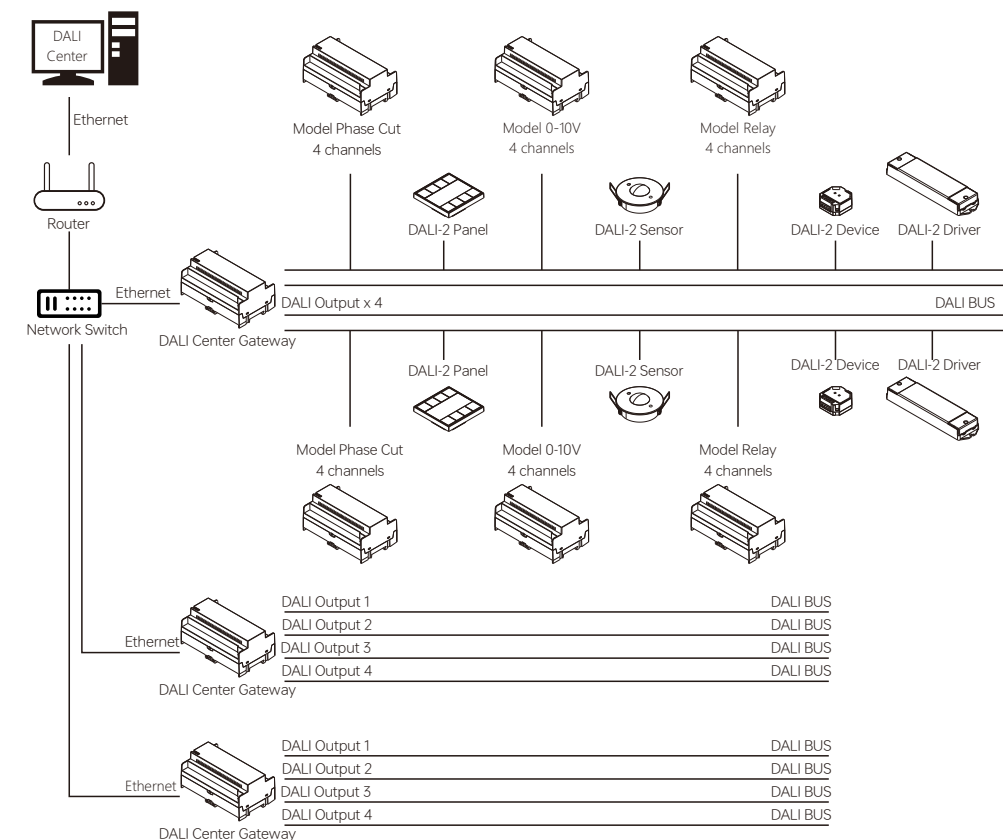



NFC Programmable DALI LED Controller

NFC Programmable DALI LED Controller

- > NFC programmable DALI LED controllers
- > NFC to configure operating mode: DT6, DT8 Tc, DT8 XY, DT8 RGBWAF
- > NFC to configure DALI address, DALI group, DALI scenes
- > NFC to configure power on level, system failure level, min level, max level
- > NFC to configure fade time, fade rate, dimming curve
- > NFC to configure PWM frequency
- > NFC to configure output current for constant current version
- > Easy & fast commissioning, one touch to write & read
- > Easy & fast maintenance and replacement of malfunctioned devices

Constant Voltage

 NEW	 NEW
Model SR-2303NS Input Voltage 12-48Vdc Output Current 8A*1CH Output Power 96-384W Feature 1 channel CV, Mini size	Model SR-2303N(Push Dim) Input Voltage 12-24Vdc Output Current 10A*1CH Output Power 120-240W Feature 1 channel CV, Super slim, Push dim
 NEW	
Model SR-2309NVC-5C Input Voltage 12-48Vdc Output Current 5*8A Output Power 300-900W Feature 5 channels CV, Push dim	



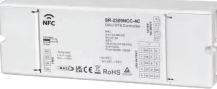





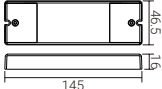

Constant Current

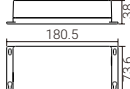
 NEW	
Model SR-2309NCC-4C Input Voltage 12-48Vdc Output Current 100-700mA NFC programmable Feature 4 channels CC, 6 in 1: Tc, RGBWAF, XY, 2*Tc, XY+W (DT6), DT6	

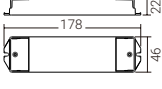
LED Controller

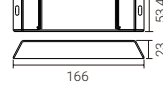
DT6 DALI LED Controller

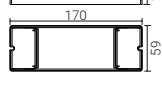
- > Built-in DALI-2 interface, DALI DT6 device
- > Manual /automatically DALI address setting
- > In compliance with IEC 62386-101:2014, IEC 62386-102:2014, IEC 62386-207 Ed2.

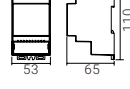
 	 
Model SR-2303(Push Dim) Input Voltage 12-24Vdc Output Current 10A*1CH Output Power 120-240W Feature Super slim, Push dim	Model SR-2304B(WP) Input Voltage 12-36Vdc Output Current 5A*4CH Output Power 240-720W Feature IP67, Can set 1-4 addresses, Push dim
 	 
Model SR-2304B Input Voltage 12-36Vdc Output Current 5A*4CH Output Power 240-720W Feature Can set 1-4 address, Push dim	Model SR-2304P Input Voltage 12-36Vdc Output Current 5A*4CH Output Power 240-720W Feature Can set 1-4 address, Push dim
 	 
Model SR-2304BEA Input Voltage 12-36Vdc Output Current 8A*4CH Output Power 384-1152W Feature Can set 1-4 addresses, Push dim	Model SR-2304DIN Input Voltage 12-36Vdc Output Current 5A*4CH Output Power 240-720W Feature DIN RAIL installation, Can set 1-4 addresses, Push dim





LED Controller

DT8 DALI LED Controller

- > In compliance with IEC 62386-101:2014, IEC 62386-102:2014, IEC 62386-207 Ed2, IEC 62386-209:2011
- > Built-in DALI-2 interface, DALI DT8 device
- > Supports DT8 device commands, compatible with DALI masters that support DT8 commands
- > Numeric digital display for setting DALI address manually

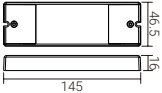

Constant Voltage



Model	SR-2309S-CCT
Input Voltage	12-24Vdc
Output Current	5A*2CH
Output Power	120-240W
Feature	Color Type Tc, Super slim, Push dim

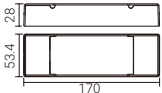

Multi-functional 6 in 1 PRO 4 Channels LED Controller

- > Built-in DALI-2 interface, DALI DT8 device
 - > Multi-addresses enabled DT8 control gear
 - > 4 channels PWM output
- > Multi-devices integrated in one control gear
 - > Multi-functional, 6 in 1: Tc, RGBWAF, XY, 2*Tc, XY+W (DT6), DT6
 - > Different device types can set via buttons & display

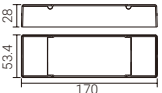

Model	SR-2309PRO
Input Voltage	12-36Vdc
Output Current	5A*4CH
Output Power	240-720W
Feature	6 in 1: Tc, RGBWAF, XY, 2*Tc, XY+W (DT6), DT6

Constant Current



Model	SR-2309PRO3	Model	SR-2309PRO7
Input Voltage	12-48Vdc	Input Voltage	12-48Vdc
Output Current	350mA*4CH	Output Current	700mA*4CH
Output Power	16.8-67.2W	Output Power	33.6-134.4W
Feature	6 in 1: Tc, RGBWAF, XY, 2*Tc, XY+W (DT6), DT6	Feature	6 in 1: Tc, RGBWAF, XY, 2*Tc, XY+W (DT6), DT6





LED Controller

4 in 1 LED Controller

DALI Dimmer with Built-in Master Function

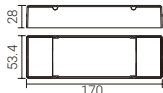

- > Built-in DALI-2 interface, DALI DT6 device.
- > 4 channels PWM output, built-in DALI master function, No DALI master required.
- > OLED display interface, easy & fast installation.
- > Enables to predefine & recall 16 DALI scenes to 4 PWM outputs individually.
- > Logarithmic/Linear dimming curve settable, match sensitivity of human eyes.
- > 250Hz-30KHz PWM frequency settable, flicker free, no noise.
- > Enables to set a min. level for dimming between this level to max.
- > Enables to manually set output level for 4 PWM outputs individually.
- > Enables to set fade Time, fade rate, power on level, system failure level.



Model	SR-2303FA-OLED	Model	SR-2309FA-OLED
Input Voltage	12-36Vdc	Input Voltage	12-36Vdc
Output Current	5A*4CH	Output Current	5A*4CH
Output Power	240-720W	Output Power	240-720W
Feature	DT6, 1-4 addresses, Enables to address & group 4 PWM outputs individually	Feature	DT8 colour types all in one: XY, Tc, RGBWA, XY+Tc and RGB+Tc settable

Multi-addresses PRO DALI DT8 LED Controller

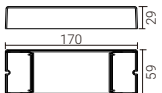

- > Built-in DALI-2 interface, DALI DT8 device
- > Multi-addresses enabled DT8 control gear
- > Multi-devices integrated in one control gear
- > Multi-functional, 8 in 1: Tc, RGBWAF, XY, 2*Tc, XY+Tc, RGB+Tc, XY+W (DT6), DT6
- > Can be set as different device types: single-address types or multi-addresses types



Model	SR-2309PRO-5C
Input Voltage	12-48Vdc
Output Current	5x5A@12-36Vdc, 5x3A@48Vdc
Output Power	5x(60-180)W@12-36Vdc, 5x144W@48Vdc
Feature	Push dim

DALI+Push+Phase Cut+0/1-10V LED Dimmer

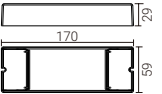
- > Multifunction 4 in 1, with DALI, AC push, 0/1-10V and Phase Cut dimming interfaces.
- > Built-in DALI-2 interface, DALI DT6 device.
- > Match all DALI systems in the market.
- > Dip switch to select different dimming interfaces.
- > Supports both leading edge and trailing edge dimming input.
- > 1 DALI address assigned by DALI master.



Model	SR-2303P(4 IN 1)
Input Voltage	12-48Vdc
Output Current	20A*1CH
Output Power	240-960W

1% High Current Accuracy

DALI NFC Smart Driver



No-Flicker

0.01%Depth & Smoothness
Dimming**0.1mA**

Per Gear Of Current Selecting

EL

Emergency Mode



Light Compensation



CD Induction



NFC One-Touch Setup

One-Stop Solution for
Host/Gateway/Power Supply

Setting Via NFC

Target
CurrentDALI
AddressGroup
SettingScene
SettingDimming
CurvePower Up
LevelSystem
Failure LevelFade
Rate/Time

Our Advantages

SUNRICHER is a Regular Member of the DALI Alliance, a member of DALI-CFG, and China's first DALI training base.

We have all-round DALI solutions, including master controller, driver, controller, relay, panel, gateway, sensor, signal amplifier, wireless-to-DALI (WiFi, Zigbee, Bluetooth, RF), DALI-to-wired (0/1-10V, Triac, relay, scene), software, etc., to meet customized needs.

**Super Compatibility**

Sunricher DALI products are compatible with major brands. DALI masters will never lose addresses.

**Digital Tube Display**

DALI address can be displayed, which is nationally patented. Available to set DALI address and address quantity, making commissioning and maintenance easier.

**Wireless to DALI**

Wireless-to-DALI converter makes system upgrades easier.

**Plentiful DALI-2 Certified Devices**

The latest DALI-2 can meet the customized needs of customers. Nearly 100 products have passed the DALI-2 certification, and Sunricher is a Regular Member of the DALI Alliance.

**Control Multiple Color Types**

A 5-Channel output device can control various color types of DALI DT8.

One device can control two Tunable White lights separately, and also control dimming+RGB/RGBW, which saves SKU.

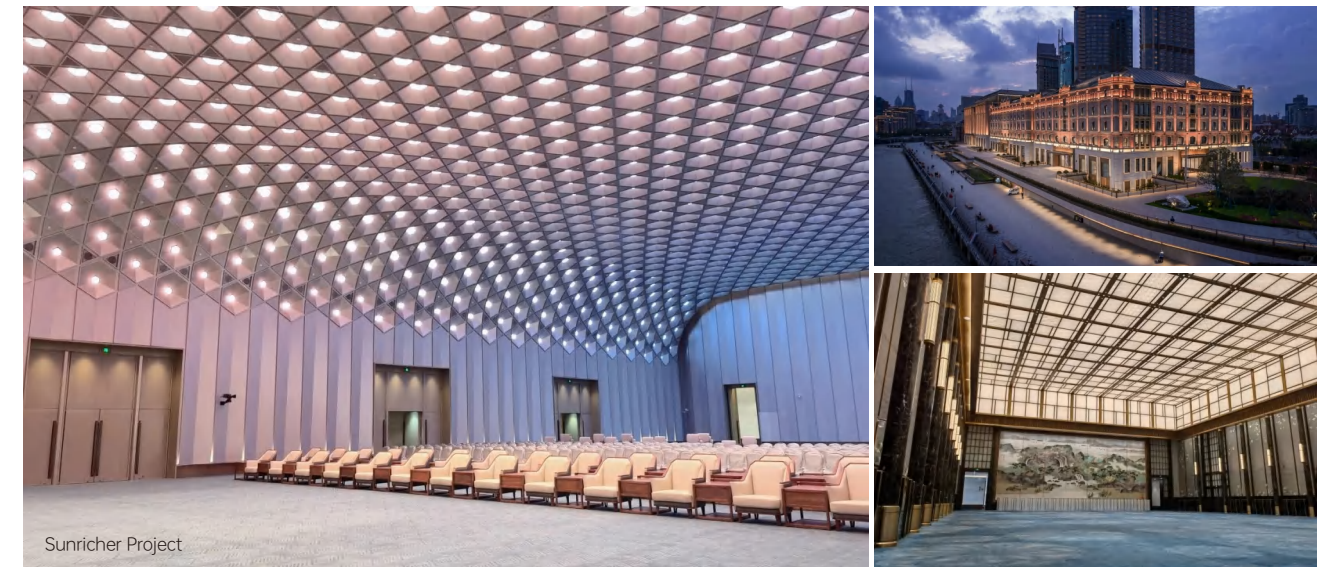

Sunricher Project

NFC DT6 Constant Current Single Color Dimmable Driver

SR-Data 251/252/253

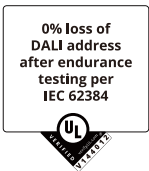

Product Features

- > DALI-2 certified, DALI DT6
 - > Only for excellent products: high PF, high efficiency, low THD
 - > Minimum current can be set to 0.1mA(step accuracy)
 - > CD(corridor mode)
 - > CLO(constant lumen output)
 - > EL(emergency mode)
- > Push-Dim
 - > ±1% current accuracy, world-leading
 - > Flicker free, no fear of any camera shooting/recording
 - > Dimming depth of 1/1000
 - > Global high-end certifications(CCC/TUV ENEC/RCM/CE...)
 - > Ultra-full NFC settings, flexible and free

Standalone Application

Suitable for spotlights, downlights, panel lights, and other lights using external drivers.

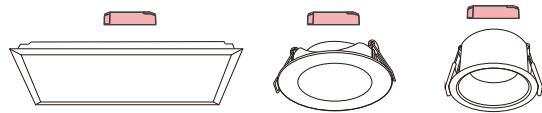

Product Model	Product Picture	Input Voltage VAC/VDC	Output Voltage VDC	Output Current mA	Channel CH	Output Power W	Power Factor	Efficiency	Dimension mm
SRP-2305N-10CC100-500	1	220-240	3-42	100-500	1	10	>0.94	80%	101*36*25
SRP-2305N-12CC100-700	2	220-240	6-42	100-700	1	12	>0.97	80%	135*35*20
SRP-2305N-15CC100-700	2	220-240	6-42	100-700	1	15	>0.97	82%	135*35*20
SRP-2305N-25CC250-700	3	220-240	6-54	250-700	1	25	>0.97	85%	120*41*28
SRP-2305N-36CC350-1050	4	220-240	6-54	350-1050	1	36	>0.95	86%	145*45*30
SRP-2305N-45CC500-1400	4	220-240	6-54	500-1400	1	45	>0.98	89%	145*45*30
SRP-2305N-65CC500-1500	5	220-240	6-54	500-1500	1	65	>0.98	90%	124*78.8*30



Cutout 30.9mm
Recommend Hole-saw φ32mm

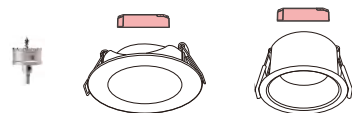

Product Model	Input Voltage VAC/VDC	Output Voltage VDC	Output Current mA	Channel CH	Output Power W	Power Factor	Efficiency	Dimension mm
SRPM-2305N-7CC350-700	220-240	2-20	350-700	1	Max. 7	>0.9	74%	121*22.7*21
SRPM-2305N-10CC100-450	220-240	3-42	100-450	1	Max. 10	>0.93	75%	121*22.7*21

NFC DT6 Constant Current Single Color Dimmable Driver

SR-Data 251/252/253

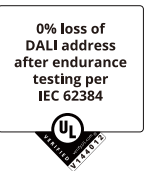

Track Lights/Spot Lights, Built-in Application

Suitable for all kinds of high/low voltage rail lights, downlights(built-in), floodlights(built-in), garden lights, and other lights using built-in drivers.

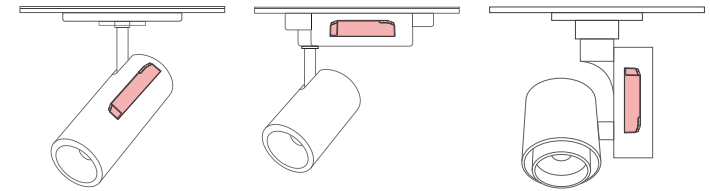

Product Model	Input Voltage VAC/VDC	Output Voltage VDC	Output Current mA	Channels CH	Output Power W	Power Factor	Efficiency	Dimension mm
SRPT-2305N-28CC150-700	220-240	6-50	150-700	1	28	>0.95	86%	97*43*23.5
SRPT-2305N-38CC300-1050	220-240	6-50	300-1050	1	38	>0.96	87%	97*43*28
SRPT-2305N-44CC600-1400	220-240	6-50	600-1400	1	44	>0.96	87%	97*43*30

Track Lights/Spot Lights, Built-in Application

SR-Data 251/252/253

Suitable for all kinds of high/low voltage rail lights, downlights(built-in), floodlights(built-in), garden lights, and other lights using built-in drivers.

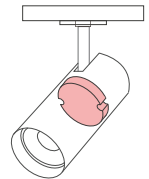

Product Model	Input Voltage VAC/VDC	Output Voltage VDC	Output Current mA	Channels CH	Output Power W	Power Factor	Efficiency	Dimension mm
SRPY-2305N-10CC100-500	220-240	10-42	100-500	1	10	>0.95	86%	φ57*24
SRPY-2305N-15CC200-700	220-240	10-42	200-700	1	15	>0.96	87%	φ57*24
SRPY-2305N-25CC300-850	220-240	10-42	300-850	1	25	>0.96	87%	φ65*30
SRPY-2305N-36CC600-1200	220-240	10-42	600-1200	1	36	>0.96	87%	φ72*30

NFC DT6 Constant Current Single Color Dimmable Driver SR-Data 251/252/253

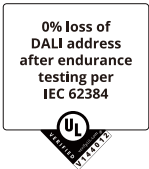

Product Features

- > DALI-2 certified, DALI DT6
- > Only for excellent products: high PF, high efficiency, low THD
- > Minimum current can be set to 0.1mA(step accuracy)
- > CD(corridor mode)
- > CLO(constant lumen output)
- > EL(emergency mode)
- > Push-Dim
- > ±1% current accuracy, world-leading
- > Flicker free, no fear of any camera shooting/recording
- > Dimming depth of 1/1000
- > Global high-end certifications(CCC/TUV ENEC/RCM/CE...)
- > Ultra-full NFC settings, flexible and free

Linear Application

Suitable for strip lights, tri-proof lights, floor lights, bracket lights, and other linear or ultra-thin lights.

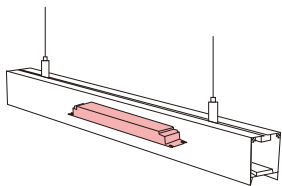

EU Standard



SELV

Product Model	Input Voltage VAC/VDC	Output Voltage VDC	Output Current mA	Channel CH	Output Power W	Power Factor	Efficiency	Dimension mm
SRPL-2305N-30CC250-850	220-240	10-54	250-850	1	30	>0.95	85%	243*30*21
SRPL-2305N-40CC500-1050	220-240	10-54	500-1050	1	40	>0.95	85%	243*30*21
SRPL-2305N-50CC650-1300	220-240	10-54	650-1300	1	50	>0.95	87%	284*30*21
SRPL-2305N-60CC900-1700	220-240	10-54	900-1700	1	60	>0.95	87%	284*30*21
SRPL-2305N-80CC1000-2000	220-240	10-54	1000-2000	1	80	>0.95	89%	355*30*21

Non-SELV

Product Model	Input Voltage VAC/VDC	Output Voltage VDC	Output Current mA	Channel CH	Output Power W	Power Factor	Efficiency	Dimension mm
SRPL-2305N-40CC80-400H	220-240	50-220	80-400	1	40	>0.95	90%	243*30*21
SRPL-2305N-60CC120-550H	220-240	50-220	120-550	1	60	>0.97	92%	243*30*21
SRPL-2305N-80CC100-550H	220-240	50-220	100-550	1	80	>0.97	92%	243*30*21
SRPL-2305N-80CC350-700H	220-240	50-220	350-700	1	80	>0.97	92%	284*30*21
SRPL-2305N-100CC250-1000H	220-240	50-220	250-1000	1	100	>0.98	94%	284*30*21
SRPL-2305N-150CC200-1050H	220-240	100-300	200-1050	1	150	>0.98	90%	355*30*21

NFC DT6 Constant Current Single Color Dimmable Driver SR-Data 251/252/253

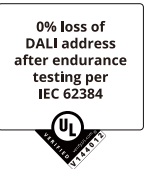

US Standard



SELV

Product Model	Input Voltage VAC	Output Voltage VDC	Output Current mA	Channel CH	Output Power W	Power Factor	Efficiency	Dimension mm
SRPL-2305N-30CC250-850U	120-277	10-54	250-850	1	30	>0.95	85%	243*30*21
SRPL-2305N-40CC500-1050U	120-277	10-54	500-1050	1	40	>0.95	85%	243*30*21
SRPL-2305N-50CC650-1300U	120-277	10-54	650-1300	1	50	>0.95	87%	284*30*21
SRPL-2305N-60CC900-1700U	120-277	10-54	900-1700	1	60	>0.95	87%	284*30*21
SRPL-2305N-80CC1000-2000U	120-277	10-54	1000-2000	1	80	>0.95	89%	355*30*21



NFC D4i Constant Current Single Color Dimmable Driver

SR-Data+ 250/251/252/253

SVM <0.01 PstLM <0.02

0% loss of DALI address after endurance testing per IEC 62384

Product Features

- > DALI D4i certified(in application)
- > DALI-2 certified, DALI DT6
- > Only for excellent products: high PF, high efficiency, low THD
- > Minimum current can be set to 0.1mA(step accuracy)
- > CD(corridor mode)
- > CLO(constant lumen output)
- > EL(emergency mode)
- > Push-Dim
- > ±1% current accuracy, world-leading
- > Flicker free, no fear of any camera shooting/recording
- > Dimming depth of 1/1000
- > Global high-end certifications(CCC/TUV ENEC/RCM/CE...)
- > Ultra-full NFC settings, flexible and free
- > Built-in bus power supply(DALI-250), easy to connect to DALI-2 Sensor

Linear Application

Suitable for strip lights, tri-proof lights, floor lights, bracket lights, and other linear or ultra-thin lights.

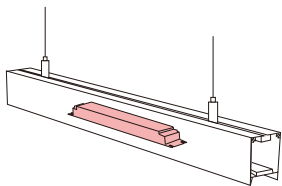

EU Standard



SELV

Product Model	Input Voltage VAC/VDC	Output Voltage VDC	Output Current mA	Channel CH	Output Power W	Power Factor	Efficiency	Dimension mm
SRPL-2305iN-30CC250-850	220-240	10-54	250-850	1	30	>0.95	85%	243*30*21
SRPL-2305iN-40CC500-1050	220-240	10-54	500-1050	1	40	>0.95	85%	243*30*21
SRPL-2305iN-50CC650-1300	220-240	10-54	650-1300	1	50	>0.95	87%	284*30*21
SRPL-2305iN-60CC900-1700	220-240	10-54	900-1700	1	60	>0.95	87%	284*30*21
SRPL-2305iN-80CC1000-2000	220-240	10-54	1000-2000	1	80	>0.95	89%	355*30*21

Non-SELV

Product Model	Input Voltage VAC/VDC	Output Voltage VDC	Output Current mA	Channel CH	Output Power W	Power Factor	Efficiency	Dimension mm
SRPL-2305iN-40CC80-400H	220-240	50-220	80-400	1	40	>0.95	90%	243*30*21
SRPL-2305iN-60CC120-550H	220-240	50-220	120-550	1	60	>0.97	92%	243*30*21
SRPL-2305iN-80CC100-550H	220-240	50-220	100-550	1	80	>0.97	92%	243*30*21
SRPL-2305iN-80CC350-700H	220-240	50-220	350-700	1	80	>0.97	92%	284*30*21
SRPL-2305N-100CC250-1000H	220-240	50-220	250-1000	1	100	>0.98	94%	284*30*21
SRPL-2305N-150CC200-1050H	220-240	100-300	200-1050	1	150	>0.98	90%	355*30*21



NFC D4i Constant Current Single Color Dimmable Driver

SR-Data+ 250/251/252/253

SVM <0.01 PstLM <0.02

0% loss of DALI address after endurance testing per IEC 62384



US Standard



SELV

Product Model	Input Voltage VAC	Output Voltage VDC	Output Current mA	Channel CH	Output Power W	Power Factor	Efficiency	Dimension mm
SRPL-2305iN-30CC250-850U	120-277	10-54	250-850	1	30	>0.95	85%	243*30*21
SRPL-2305iN-40CC500-1050U	120-277	10-54	500-1050	1	40	>0.95	85%	243*30*21
SRPL-2305iN-50CC650-1300U	120-277	10-54	650-1300	1	50	>0.95	87%	284*30*21
SRPL-2305iN-60CC900-1700U	120-277	10-54	900-1700	1	60	>0.95	87%	284*30*21
SRPL-2305iN-80CC1000-2000U	120-277	10-54	1000-2000	1	80	>0.95	89%	355*30*21

NFC DT8 Constant Current Tunable White Dimmable Driver **SR-Data** 251/252/253

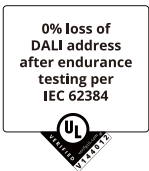

Product Features

- > DALI-2 certified, DALI DT8
- > Only for excellent products: high PF, high efficiency, low THD
- > Minimum current can be set to 0.1mA(step accuracy)
- > CLO(constant lumen output)
- > EL(emergency mode)
- > Push-Dim
- > ±1% current accuracy, world-leading
- > Flicker free, no fear of any camera shooting/recording
- > Dimming depth of 1/1000
- > Global high-end certifications(CCC/TUV ENEC/RCM/CE...)
- > Ultra-full NFC settings, flexible and free

Standalone Application

Suitable for spotlights, downlights, panel lights, and other lights using external drivers.

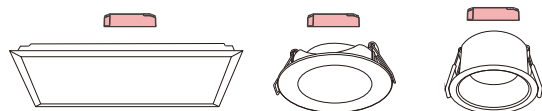

Product Model	Product Picture	Input Voltage VAC/VDC	Output Voltage VDC	Output Current mA	Channel CH	Output Power W	Power Factor	Efficiency	Dimension mm
SRP-2309N-10CCT100-500	1	220-240	3-42	100-500	2	10	>0.94	80%	101*36*25
SRP-2309N-12CCT100-700	2	220-240	6-42	100-700	2	12	>0.97	80%	135*35*20
SRP-2309N-15CCT100-700	2	220-240	6-42	100-700	2	15	>0.97	82%	135*35*20
SRP-2309N-25CCT250-700	3	220-240	6-54	250-700	2	25	>0.97	85%	120*41*28
SRP-2309N-36CCT350-1050	4	220-240	6-54	350-1050	2	36	>0.95	86%	145*45*30
SRP-2309N-45CCT500-1400	4	220-240	6-54	500-1400	2	45	>0.98	89%	145*45*30
SRP-2309N-65CCT500-1500	5	220-240	6-54	500-1500	2	65	>0.98	90%	124*78.8*30



Cutout 30.9mm
Recommend Hole-saw ϕ 32mm

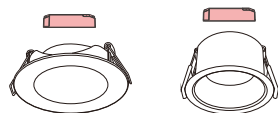

Product Model	Input Voltage VAC/VDC	Output Voltage VDC	Output Current mA	Channel CH	Output Power W	Power Factor	Efficiency	Dimension mm
SRPM-2309N-7CCT350-700	220-240	2-20	350-700	2	Max. 7	>0.9	74%	121*22.7*21
SRPM-2309N-10CCT100-450	220-240	3-42	100-450	2	Max. 10	>0.93	75%	121*22.7*21

NFC DT8 Constant Current Tunable White Dimmable Driver **SR-Data** 251/252/253

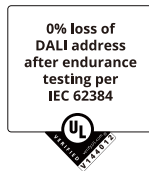

Track Lights/Spot Lights, Built-in Application

Suitable for all kinds of high/low voltage rail lights, downlights(built-in), floodlights(built-in), garden lights, and other lights using built-in drivers.

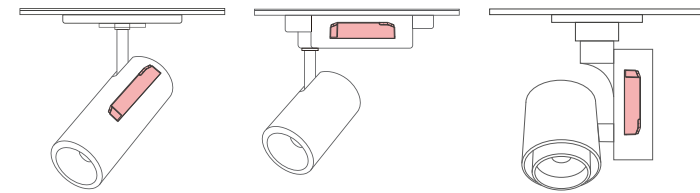

Product Model	Input Voltage VAC/VDC	Output Voltage VDC	Output Current mA	Channel CH	Output Power W	Power Factor	Efficiency	Dimension mm
SRPT-2309N-28CCT150-700	220-240	6-50	150-700	2	28	>0.95	86%	97*43*23.5
SRPT-2309N-38CCT300-1050	220-240	6-50	300-1050	2	38	>0.96	87%	97*43*28
SRPT-2309N-44CCT600-1400	220-240	6-50	600-1400	2	44	>0.96	87%	97*43*30

Track Lights/Spot Lights, Built-in Application **SR-Data** 251/252/253

Suitable for all kinds of high/low voltage rail lights, downlights(built-in), floodlights(built-in), garden lights, and other lights using built-in drivers.

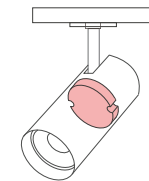

Product Model	Input Voltage VAC/VDC	Output Voltage VDC	Output Current mA	Channel CH	Output Power W	Power Factor	Efficiency	Dimension mm
SRPY-2309N-10CCT100-500	220-240	10-42	100-500	2	10	>0.95	86%	ϕ 57*24
SRPY-2309N-15CCT200-700	220-240	10-42	200-700	2	15	>0.96	87%	ϕ 57*24
SRPY-2309N-25CCT300-850	220-240	10-42	300-850	2	25	>0.96	87%	ϕ 65*30
SRPY-2309N-36CCT600-1200	220-240	10-42	600-1200	2	36	>0.96	87%	ϕ 72*30

NFC DT8 Constant Current Tunable White Dimmable Driver SR-Data 251/252/253

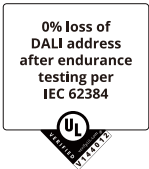

Product Features

- > DALI-2 certified, DALI DT8
- > Only for excellent products: high PF, high efficiency, low THD
- > Minimum current can be set to 0.1mA(step accuracy)
- > CLO(constant lumen output)
- > EL(emergency mode)
- > Push-Dim
- > ±1% current accuracy, world-leading
- > Flicker free, no fear of any camera shooting/recording
- > Dimming depth of 1/1000
- > Global high-end certifications(CCC/TUV ENEC/RCM/CE...)
- > Ultra-full NFC settings, flexible and free

Linear Application

Suitable for strip lights, tri-proof lights, floor lights, bracket lights, and other linear or ultra-thin lights.

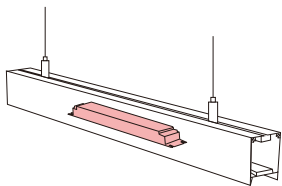

EU Standard



SELV

Product Model	Input Voltage VAC/VDC	Output Voltage VDC	Output Current mA	Channel CH	Output Power W	Power Factor	Efficiency	Dimension mm
SRPL-2309N-30CCT250-850	220-240	10-54	250-850	2	30	>0.95	85%	243*30*21
SRPL-2309N-40CCT500-1050	220-240	10-54	500-1050	2	40	>0.95	85%	243*30*21
SRPL-2309N-50CCT650-1300	220-240	10-54	650-1300	2	50	>0.95	87%	284*30*21
SRPL-2309N-60CCT900-1700	220-240	10-54	900-1700	2	60	>0.95	87%	284*30*21
SRPL-2309N-80CCT1000-2000	220-240	10-54	1000-2000	2	80	>0.95	89%	355*30*21

Non-SELV

Product Model	Input Voltage VAC/VDC	Output Voltage VDC	Output Current mA	Channel CH	Output Power W	Power Factor	Efficiency	Dimension mm
SRPL-2309N-40CCT80-400H	220-240	50-220	80-400	2	40	>0.95	90%	243*30*21
SRPL-2309N-60CCT120-550H	220-240	50-220	120-550	2	60	>0.97	92%	243*30*21
SRPL-2309N-80CCT100-550H	220-240	50-220	100-550	2	80	>0.97	92%	243*30*21
SRPL-2309N-80CCT350-700H	220-240	50-220	350-700	2	80	>0.97	92%	284*30*21
SRPL-2309N-100CC250-1000H	220-240	50-220	250-1000	2	100	>0.98	94%	284*30*21
SRPL-2309N-150CC200-1050H	220-240	100-300	200-1050	2	150	>0.98	90%	355*30*21

NFC DT8 Constant Current Tunable White Dimmable Driver SR-Data 251/252/253

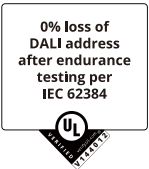

US Standard



SELV

Product Model	Input Voltage VAC	Output Voltage VDC	Output Current mA	Channel CH	Output Power W	Power Factor	Efficiency	Dimension mm
SRPL-2309N-30CCT250-850U	120-277	10-54	250-850	2	30	>0.95	85%	243*30*21
SRPL-2309N-40CCT500-1050U	120-277	10-54	500-1050	2	40	>0.95	85%	243*30*21
SRPL-2309N-50CCT650-1300U	120-277	10-54	650-1300	2	50	>0.95	87%	284*30*21
SRPL-2309N-60CCT900-1700U	120-277	10-54	900-1700	2	60	>0.95	87%	284*30*21
SRPL-2309N-80CCT1000-2000U	120-277	10-54	1000-2000	2	80	>0.95	89%	355*30*21

NFC D4i Constant Current Tunable White Dimmable Driver

SR-Data* 250/251/252/253

SVM <0.01 PstLM <0.02

0% loss of DALI address after endurance testing per IEC 62384



Product Features

- > DALI D4i certified(in application)
- > DALI-2 certified, DALI DT8
- > Only for excellent products: high PF, high efficiency, low THD
- > Minimum current can be set to 0.1mA(step accuracy)
- > CLO(constant lumen output)
- > EL(emergency mode)
- > Push-Dim
- > ±1% current accuracy, world-leading
- > Flicker free, no fear of any camera shooting/recording
- > Dimming depth of 1/1000
- > Global high-end certifications(CCC/TUV ENEC/RCM/CE...)
- > Ultra-full NFC settings, flexible and free
- > Built-in bus power supply(DALI-250), easy to connect to DALI-2 Sensor

Linear Application

Suitable for strip lights, tri-proof lights, floor lights, bracket lights, and other linear or ultra-thin lights.

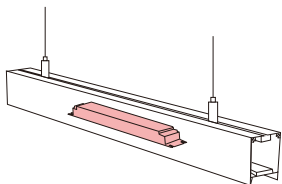

EU Standard



SELV

Product Model	Input Voltage VAC/VDC	Output Voltage VDC	Output Current mA	Channel CH	Output Power W	Power Factor	Efficiency	Dimension mm
SRPL-2309iN-30CCT250-850	220-240	10-54	250-850	2	30	>0.95	85%	243*30*21
SRPL-2309iN-40CCT500-1050	220-240	10-54	500-1050	2	40	>0.95	85%	243*30*21
SRPL-2309iN-50CCT650-1300	220-240	10-54	650-1300	2	50	>0.95	87%	284*30*21
SRPL-2309iN-60CCT900-1700	220-240	10-54	900-1700	2	60	>0.95	87%	284*30*21
SRPL-2309iN-80CCT1000-2000	220-240	10-54	1000-2000	2	80	>0.95	89%	355*30*21

Non-SELV

Product Model	Input Voltage VAC/VDC	Output Voltage VDC	Output Current mA	Channel CH	Output Power W	Power Factor	Efficiency	Dimension mm
SRPL-2309iN-40CCT80-400H	220-240	50-220	80-400	2	40	>0.95	90%	243*30*21
SRPL-2309iN-60CCT120-550H	220-240	50-220	120-550	2	60	>0.97	92%	243*30*21
SRPL-2309iN-80CCT100-550H	220-240	50-220	100-550	2	80	>0.97	92%	243*30*21
SRPL-2309iN-80CCT350-700H	220-240	50-220	350-700	2	80	>0.97	92%	284*30*21
SRPL-2309iN-100CC250-1000H	220-240	50-220	250-1000	2	100	>0.98	94%	284*30*21
SRPL-2309iN-150CC200-1050H	220-240	100-300	200-1050	2	150	>0.98	90%	355*30*21

SVM <0.01 PstLM <0.02

0% loss of DALI address after endurance testing per IEC 62384



NFC D4i Constant Current Tunable White Dimmable Driver

SR-Data* 250/251/252/253



US Standard



SELV

Product Model	Input Voltage VAC	Output Voltage VDC	Output Current mA	Channel CH	Output Power W	Power Factor	Efficiency	Dimension mm
SRPL-2309iN-30CCT250-850U	120-277	10-54	250-850	2	30	>0.95	85%	243*30*21
SRPL-2309iN-40CCT500-1050U	120-277	10-54	500-1050	2	40	>0.95	85%	243*30*21
SRPL-2309iN-50CCT650-1300U	120-277	10-54	650-1300	2	50	>0.95	87%	284*30*21
SRPL-2309iN-60CCT900-1700U	120-277	10-54	900-1700	2	60	>0.95	87%	284*30*21
SRPL-2309iN-80CCT1000-2000U	120-277	10-54	1000-2000	2	80	>0.95	89%	355*30*21



Constant Voltage DT6 Dimmable Driver

Product Features

- > DALI-2 certified, DALI DT6 device
- > 24V/48V isolated constant voltage driver
- > PWM deep dimming, PstLM≤1.0; SVM≤0.4
- > Standby power consumption < 0.5W, meeting the latest ErP standard
- > Only for excellent products: high PF, high efficiency, low THD
- > Five years warranty, quality assurance

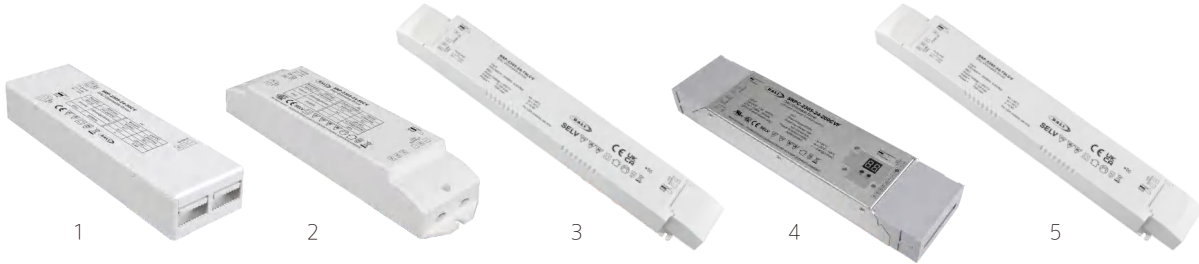

Product Model	Product Picture	PushDim	Input Voltage VAC	Output Voltage VDC	Output Current A	Channel CH	Output Power W	Power Factor	Efficiency	Dimension mm
SRP-2305-24-30CV	1	Yes	200-240	24	1.25	1	30	>0.9	86%	170*53.4*28
SRP-2305-24-50CV	2	Yes	200-240	24	2.08	1	50	>0.9	88%	210*50*32
SRP-2305-24-75LCV	3	Yes	220-240	24	3.12	1	75	>0.95	89%	306.6*43*30
SRP-2305-48-75LCV	3	Yes	220-240	48	1.56	1	75	>0.95	89%	306.6*43*30
SRP-2305-24-100LCV	3	Yes	220-240	24	4.16	1	100	>0.97	93%	306.6*43*30
SRP-2305-48-100LCV	3	Yes	220-240	48	2.08	1	100	>0.97	93%	306.6*43*30
SRP-2305-24-150LCV	3	Yes	220-240	24	6.25	1	150	>0.98	93%	365.6*43*30
SRP-2305-48-150LCV	3	Yes	220-240	48	3.12	1	150	>0.98	93%	365.6*43*30
SRPC-2305-24-200CVF	4	Yes	100-277	24	8.4	4	200	>0.98	93%	330*79*39



Product Model	Product Picture	PushDim	Input Voltage VAC	Output Voltage VDC	Output Current A	Channel CH	Output Power W	Power Factor	Efficiency	Dimension mm
SRP-2305N-24-75LCV	3	Yes	220-240	24	3.12	1	75	>0.95	89%	306.6*43*30
SRP-2305N-24-100LCV	3	Yes	220-240	24	4.16	1	100	>0.97	93%	306.6*43*30
SRP-2305N-24-150LCV	3	Yes	220-240	24	6.25	1	150	>0.98	93%	365.6*43*30
SRP-2305N-24-240LCV	5	Yes	220-240	24	10	1	240	>0.98	93%	370.5*49.6*30.5

* 48V Version Optional



Constant Voltage DT8 Dimmable Driver

Product Features

- > DALI-2 certified, DALI DT8 device
- > 24V/48V isolated constant voltage driver
- > PWM deep dimming, PstLM≤1.0; SVM≤0.4
- > Standby power consumption < 0.5W, meeting the latest ErP standard
- > Only for excellent products: high PF, high efficiency, low THD
- > Five years warranty, quality assurance



Product Model	Product Picture	PushDim	Input Voltage VAC	Output Voltage VDC	Output Current A	Channel CH	Output Power W	Power Factor	Efficiency	Dimension mm
SRP-2309PRO-24-75CVF	1	Yes	100-277	24	3.12	4	75	>0.95	86%	244*64*32
SRP-2309-24-75LCVT	2	Yes	220-240	24	3.12	2	75	>0.95	89%	306.6*43*30
SRP-2309-24-75LCVF	2	Yes	220-240	24	3.12	4	75	>0.95	89%	306.6*43*30
SRP-2309-48-75LCVT	2	Yes	220-240	48	1.56	2	75	>0.95	89%	306.6*43*30
SRP-2309-48-75LCVF	2	Yes	220-240	48	1.56	4	75	>0.95	89%	306.6*43*30
SRP-2309-24-100LCVT	2	Yes	220-240	24	4.16	2	100	>0.97	93%	306.6*43*30
SRP-2309-24-100LCVF	2	Yes	220-240	24	4.16	4	100	>0.97	93%	306.6*43*30
SRP-2309-48-100LCVT	2	Yes	220-240	48	2.08	2	100	>0.97	93%	306.6*43*30
SRP-2309-48-100LCVF	2	Yes	220-240	48	2.08	4	100	>0.97	93%	306.6*43*30
SRP-2309-24-150LCVT	2	Yes	220-240	24	6.25	2	150	>0.98	93%	365.6*43*30
SRP-2309-24-150LCVF	2	Yes	220-240	24	6.25	4	150	>0.98	93%	365.6*43*30
SRP-2309-48-150LCVT	2	Yes	220-240	48	6.25	2	150	>0.98	93%	365.6*43*30
SRP-2309-48-150LCVF	2	Yes	220-240	48	6.25	4	150	>0.98	93%	365.6*43*30
SRPC-2309PRO-24-200CVF	3	Yes	100-277	24	8.4	4	200	>0.98	93%	330*79*39



Product Model	Product Picture	PushDim	Input Voltage VAC	Output Voltage VDC	Output Current A	Channel CH	Output Power W	Power Factor	Efficiency	Dimension mm
SRP-2309-24-75LCVT	2	Yes	220-240	24	3.12	2	75	>0.95	89%	306.6*43*30
SRP-2309N-24-75LCVF	2	Yes	220-240	24	3.12	4	75	>0.95	89%	306.6*43*30
SRP-2309N-24-100LCVT	2	Yes	220-240	24	4.16	2	100	>0.97	93%	306.6*43*30
SRP-2309N-24-100LCVF	2	Yes	220-240	24	4.16	4	100	>0.97	93%	306.6*43*30
SRP-2309N-24-150LCVT	2	Yes	220-240	24	6.25	2	150	>0.98	93%	365.6*43*30
SRP-2309N-24-150LCVF	2	Yes	220-240	24	6.25	4	150	>0.98	93%	365.6*43*30
SRP-2305N-24-240LCVT	4	Yes	220-240	24	10	2	240	>0.98	93%	370.5*49.6*30.5
SRP-2305N-24-240LCVF	4	Yes	220-240	24	10	4	240	>0.98	93%	370.5*49.6*30.5

* 48V Version Optional



Magnetic Track LED Dimmable Driver

Product Features

- > Special design for magnetic track lights and linear lights, without high-frequency noise
- > DC48V input, maximum total output power 30W
- > 1/2 channel constant current output, multiple current gears selectable by DIP switch
- > Deep and smooth dimming to 0.1%, flicker free
- > Built-in DALI-2 interface
- > Can control dimming and color temperature

Magnetic Track Built-in Application

Suitable for all kinds of high/low voltage rail lights, downlights(built-in), floodlights(built-in), garden lights, and other lights using built-in drivers.

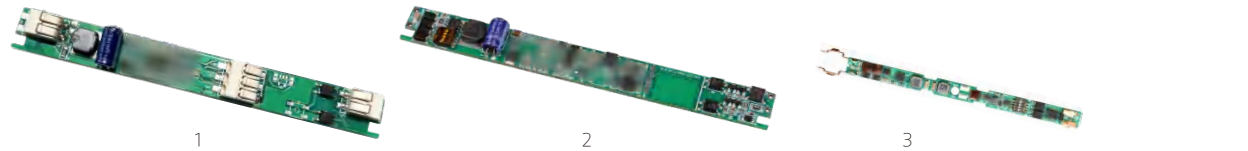

Standard version

Product Model	Product Picture	Dimming Interface	Input Voltage VDC	Output Voltage VDC	Output Current*Channel mA	Channel CH	Output Power W	EMC	Dimension mm
SRP-2305-MT-48VCC100-700T	1	DALI DT6	48	3-42	100-700	1	30	✓	125*14
SRP-2309-MT-48VCCT100-700T	1	DALI DT8	48	3-42	100-700	2	30	✓	125*14
SRP-2305-MT-48VCC100-700	2	DALI DT6	48	3-42	100-700	1	30	✓	125*14
SRP-2309-MT-48VCCT100-700	2	DALI DT8	48	3-42	100-700	2	30	✓	125*14

Ultra-slim Version







Product Model	Product Picture	Dimming Interface	Input Voltage VDC	Output Voltage VDC	Output Current*Channel mA	Channel CH	Output Power W	EMC	Dimension mm
SRP-2305-MT-48VCC100-700S	3	DALI DT6	24-48	3-40	100-700	1	20	✓	113*8*3

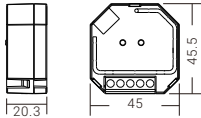

Phase Dimmer

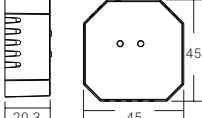
DALI Phase Dimmer

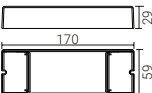
- > Forward-phase control dimmer(TRIAC) & Reverse-phase control dimmer both available
- > To dim and switch single color dimmable LED lamps, traditional incandescent and halogen lights
- > Built-in DALI-2 interface, DALI DT6 device
- > Supports resistive loads and capacitive loads
- > Innovative minimum brightness setting function
- > Safe and reliable full isolation design

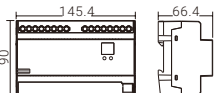
 	 
Model SR-2303SAC-HP Input Voltage 100-240Vac Output Current 1.8A max. Output Power 400W Feature Mini size	Model SR-2303SAC-HPW Input Voltage 100-240Vac Output Current 1.8A max. Output Power 400W Feature Mini size
 	 
Model SR-2303AC Input Voltage 100-240Vac Output Current 1.2A*2CH Output Power 240-576W Feature 2 channels	Model SR-2303AC-1CH-500W Input Voltage 100-240Vac Output Current 2.4A*1CH Output Power 500W Feature 1 channel
Model SR-2303AC-4CH-DIN Input Voltage 100-240Vac Output Current 1.8A*4 CH Output Power 800W*1CH, 600W*2CH, 500W*3CH, 400W*4CH Feature DIN RAIL installation, 4 channels	

Updated DIN Rail 4 Channel AC Phase Dimmer

- > Enhanced hardware and firmware design
- > Optimized compatibility, smooth dimming
- > Supports 4*400W resistive loads, 4*200W LED loads
- > 100-240Vac input
- > Size: 145.4x90x66.4mm



SR-2303AC-4CH-DINU



Phase Dimmer

AC Phase Dimmer



NEW

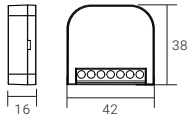

16 42 38

Model	SR-DA9041A-D
Input Voltage	100-240Vac
Input Current	1.1A max.
Output Current	0.1-1.1A
Output Power	250W max. for Incandescent, 200W max. for LED
Feature	Mini size, DALI-2

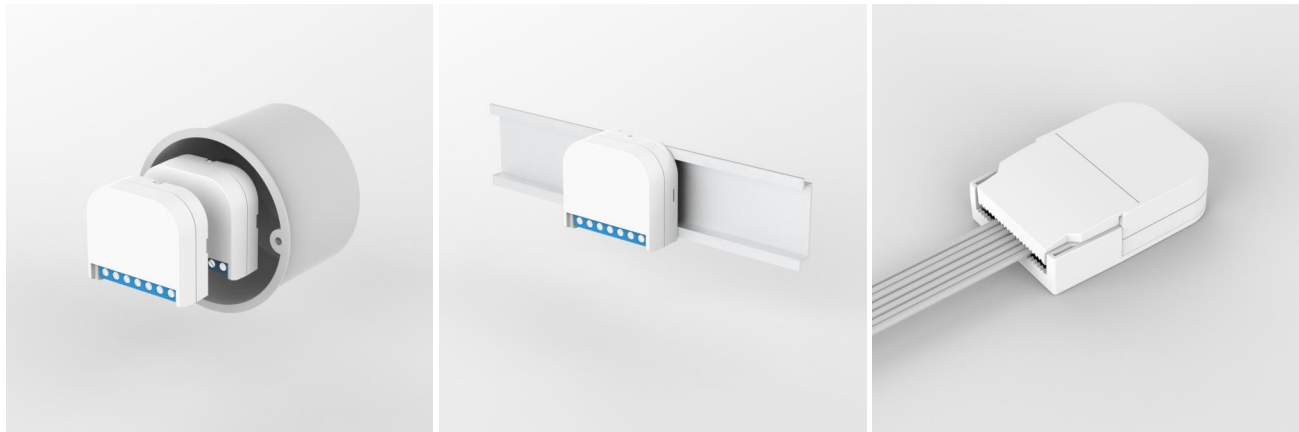

DIN rail smart Dimmer with dry contacts

Designed with a standard 1P DIN rail size, it's suitable for installation inside an electrical box. Its durable structure and easy installation make it a convenient choice.



NEW



Model	SR-DA9042A-D
Input Voltage	100-240Vac
Input Current	1.8A max.
Output Current	0.1-1.8A
Output Power	400W max. for Incandescent, 200W max. for LED
Size	90x66x18mm



Relay

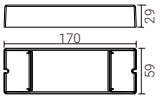

DT6 Relay

- > DALI Relay, The loads can be switched on and off via DALI
- > DALI standard device
- > Full DALI compliant

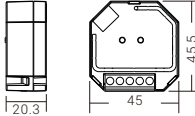

170 29 59

Model	SR-2701B
Input Voltage	100-240Vac
Switch Voltage	100-240Vac
Output Power	500W
Feature	AC-AC





20.3 45 45.5

Model	SR-2701S	SR-2701S-N	Model	SR-2701SW	SR-2701SW-N
Input Voltage	Power by DALI bus	Power by DALI bus	Input Voltage	Power by DALI bus	Power by DALI bus
Switch Voltage	Max. 30Vdc/250Vac	Max. 30Vdc/100-240Vac	Switch Voltage	Max. 30Vdc/250Vac	Max. 30Vdc/100-240Vac
Output Power	300/1000W max.	300/1000W max.	Output Power	300/1000W max.	300/1000W max.
Feature	Mini size	DALI relay module + DALI to 0/1-10V	Feature	Mini size	DALI relay module + DALI to 0/1-10V

DT7 Relay

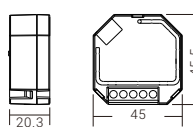
- > DALI-2 relay module
- > 100-240VAC power supply; 1 channel relay, max. 1000W incandescent, 300W LED
- > Loads that do not have a DALI input can therefore be integrated in the DALI circuit
- > Compatible with universal DALI systems and master controllers in the market
- > Mini size, easy to be installed into a standard wall box
- > Verified 300,000 times switching life cycle



20.3 45 45.5

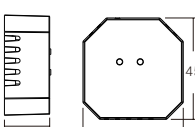

20.3 45 45.5



Model	SR-2701S-DT7	SR-2701S-DT7AC	Model	SR-2701SW-DT7	SR-2701SW-DT7AC
Output Power	300/1000W max.	300/1000W max.	Output Power	300/1000W max.	300/1000W max.
Input Voltage	Power by DALI bus	100-240Vac	Input Voltage	Power by DALI bus	100-240Vac
Switch Voltage	Max. 30Vdc/250Vac	100-240Vac	Switch Voltage	Max. 30Vdc/250Vac	100-240Vac
Feature	DALI-2 certified, DT7 device	DALI-2 certified, DT7 device	Feature	DALI-2 certified, DT7 device	DALI-2 certified, DT7 device



Relay

DIN Rail 4 Channles DALI-2 Relay

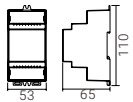
- > DALI relay module, DALI-2 certified
- > 100-240VAC power supply
- > 4 channels relay, max. 12A per channel
- > 4 DALI addresses can be assigned by master controller
- > Loads that do not have a DALI input can therefore be integrated in the DALI circuit
- > Zero crossing detection, longer switching lifecycle
- > DIN rail installation, compatible with standard 35mm DIN rail



Model	SR-2701DIN-DT7
Input Voltage	100-240VAC
Switch Voltage	Max. 30Vdc/250Vac
Output Power	Max.2760W*4CH @ 230VAC
Feature	DALI-2, DT7 device, 4 channels

DALI Relay Module 4x16A

This DALI 4-channel 16A rail-mounted relay module is primarily used to integrate traditional non-smart light fixtures or high-power electrical devices into the DALI system, making them controllable through smart technology. It offers four independent dry-contact outputs, with each channel supporting a maximum current of 16A, suitable for various load types, including resistive loads (such as incandescent lamps), capacitive loads (like electronic ballasts), and inductive loads (such as motors). This design makes it well-suited for home automation and smart lighting systems, providing users with convenient control and energy management options.

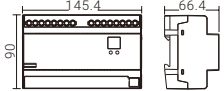
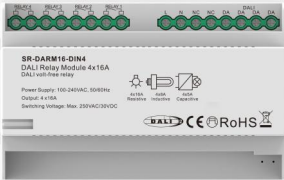

Model	SR-DARM16-DIN4
Input Voltage	100-240Vac
Switching voltage AC	Max. 250V
Switching voltage DC	Max. 30V
Feature	DALI-2, 4 channels

Rotary Knob

DALI MCU

- > Each control circuit can supply 100mA DALI power for as many as 50 DALI devices
- > The lighting system responds immediately and harmoniously when the brightness level is changed at either of the control devices.
- > All that while allowing for the required comfortable, easy and complete control over the lighting levels at any time.
- > Innovative function to power DALI bus while connected to AC mains
- > Powered by DALI bus while not connected to AC mains
- > Operation voltage: 100-240Vac/Power by DALI bus



SR-2400RB-NF-DIM
SR-2400RB-NF-CCT
SR-2400RB-NF-RGB

SR-2400RA-DIM
SR-2400RA-CCT
SR-2400RA-RGB
SR-2400RG-DIM-A
SR-2400RG-CCT-A

SR-2400RB

SR-2400RB-CCT

SR-2400RB-RGB



SR-2400RB-NFW-DIM
SR-2400RB-NFW-CCT
SR-2400RB-NFW-RGB

SR-2400RAW-DIM
SR-2400RAW-CCT
SR-2400RAW-RGB



SR-2400RB-W

SR-2400RBW-CCT

SR-2400RBW-RGB

DALI Rotary Knob

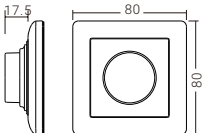
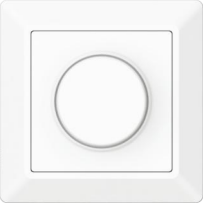
- > Comply to DALI standard protocol
- > DALI bus powered, one channel DALI bus can install multiple dimming controllers.
- > No external power supply which is provided by DALI bus. Consumption current is 4mA.
- > Enable to select and control group/address
- > Enable to control all devices on the DALI circuit through broadcast
- > Plastic or glass front plate optional
- > Backlighting design to indicate the dimming status
- > Operation voltage: power by DALI bus



SR-2410RG-DIM-GL
DT6, Group selection,
broadcast function,
backlight

SR-2410RG-DIM-PL
DT6, Group selection,
broadcast function,
backlight



Push Button

DALI Push Button

- > 2-8 keys DALI keypad controller
- > DALI DT6/DT8 version, control single color/CCT/RGBW LED lights
- > Enables to select and control DALI group/scene
- > DALI bus powered, no extra power supply required



SR-2422K2-DIM-G1
DT6, 1 group



SR-2422K4-DIM-G2
DT6, 2 groups

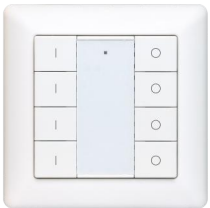

SR-2422K8-DIM-G4
DT6, 4 groups



SR-2422K8-DIM-G1-S4
DT6, 1 group, 4 scenes



SR-2422K8-CCT-G1-S2(DT8)
DT8 color type Tc,
1 group, 2 scenes



SR-2422K8-RGBW-G1-S2(DT8)
DT8 color type RGBW,
1 group, 2 scenes

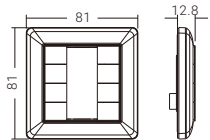

SR-2422NK2-DIM-G1
DT6, 1 group



SR-2422NK4-DIM-G2
DT6, 2 groups



SR-2422NK8-DIM-G4
DT6, 4 groups

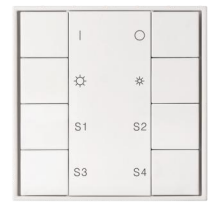

SR-2422NK8-DIM-G1-S4
DT6, 1 group, 4 scenes

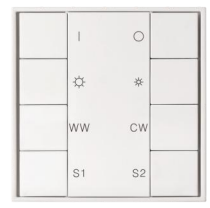

SR-2422NK8-CCT-G1-S2(DT8)
DT8 color type Tc,
1 group, 2 scenes

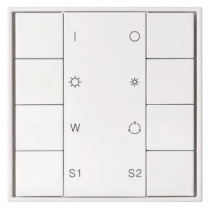

SR-2422NK8-RGBW-G1-S2(DT8)
DT8 color type RGBW,
1 group, 2 scenes

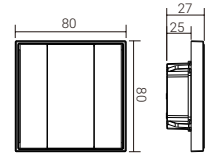

DALI Panel Push Button Coupler

Professional All-in-one Configurable Magic Cube DALI-2 Panel NEW

- > Input voltage: powered by DALI bus
- > Current consumption < 10mA
- > Master mode and input device mode configurable
- > Material Color: Black/White
- > Size: 86x86x40mm



SR-DA9002K16-G4
Single color
4 Groups, 8 Scenes

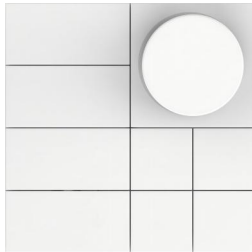



SR-DA9002KR12-G4
Support single color, CCT, RGB
4 Groups, 7 Scenes



SR-DA9002KS12-G4
Support single color, CCT, RGB
4 Groups, 7 Scenes

NFC Programmable 2-Key Push to DALI Control Unit

- > NFC programmable 2-key push to DALI control unit
- > 100-240VAC power supply or DALI bus powered
- > 2 channels push switch input
- > 1 channel DALI output, with 50mA DALI power output
- > Controlled DALI device type can be freely configured through NFC App
- > Supported device types: DT6, Tc, XY coordinates, RGBWAF
- > Controlled object of each push switch can be freely configured through NFC App
- > DALI command triggered by the a push switch operation can be freely configured through NFC App
- > Compatible with any existing push switches
- > Suitable for offices, meeting rooms, classrooms etc.

 Model SR-2400PD Input Voltage 100-240VAC/DALI bus powered Feature Standalone with built-in DALI power, PD or CD mode can be set		 Model SR-2400PD-L Input Voltage 100-240VAC/DALI bus powered Output Current 50mA Feature DT6, DT8 Tc, DT8 XY, DT8 RGBWAF NFC configurable, Push Dim or Corridor Dim NFC configurable	
---	--	---	--



Touch Panel

DALI Touch Panel

- > DALI DT6/DT8 touch panel
- > Set DALI address or group+scene version
- > AC100-240V/DC12-24V version power input
- > AC version built-in 100mA DALI power supply to power up to max. 50 DALI ECGs, powered by DALI bus while not connected to AC mains

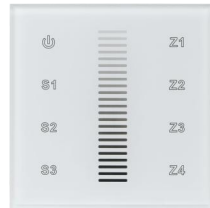
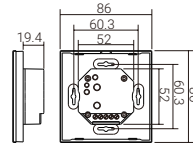

SR-2300TS-DIM-EU(DT6)
DT6, DIM, 4 groups,
3 scenes



SR-2300NTR-DIM-EU(DT6)
DT6, DIM, 1 group, 4 scenes



SR-2300NTR-G4-DIM-EU(DT6)
DT6, DIM, 4 groups, 4 scenes



SR-2300TR-G4-CCT-EU(DT8)
DT8, CCT, 4 groups, 4 scenes



SR-2300NTR-CCT-EU(DT8)
DT8, CCT, 1 group, 4 scenes



SR-2300NTR-G4-CCT-EU(DT8)
DT8, CCT, 4 groups, 4 scenes



SR-2300TR-RGBW-EU(DT8)
DT8, RGBW, 1 group, 4 scenes



SR-2300TR-G4-RGBW-EU(DT8)
DT8, RGBW, 4 groups, 1 scene



SR-2300NTR-RGBW-EU(DT8)
DT8, RGBW, 1 group, 4 scenes



SR-2300NTR-G4-RGBW-EU(DT8)
DT8, RGBW, 4 groups, 1 scene



DALI Touch Panel

- > Set the controlled group/scene by rotary switch
- > DALI touch controller
- > Operation voltage: provided by DALI bus

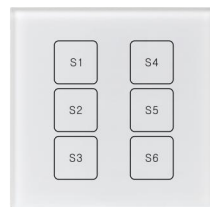

SR-2422T6-DIM-G1-S6
DT6, 1 group, 6 scenes



SR-2422T6-DIM-G1-S3
DT6, 1 group, 3 scenes

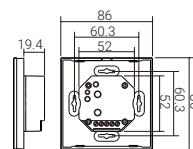

DALI-2 Push Button

DALI-2 Touch Panel

DALI-2 Push Button

- > DALI-2 control device according to IEC62386-101, IEC62386-103, IEC62386-301 and IEC62386-332
- > Supports feedback functionality
- > Suitable for integration and in combination with DALI-2 compliant central control units
- > Multi master capable, multiple modules can be installed on the DALI- line
- > Easy configuration via DALI-2 compliant central controller
- > Operation voltage: provided by DALI bus



SR-2422K2-DA2



SR-2422K4-DA2

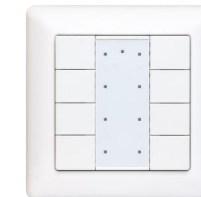

SR-2422K8-DA2

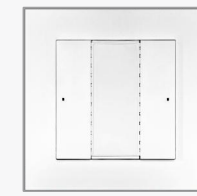
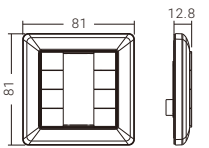

SR-2422K2-DA2-WSK

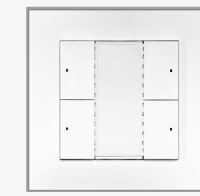

SR-2422K4-DA2-WSK
SR-2422K4-DA2-WSK-PRO

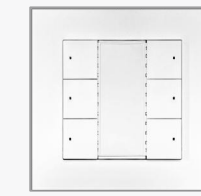

SR-2422K6-DA2-WSK

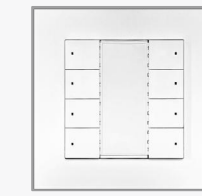

SR-2422K8-DA2-WSK
SR-2422K8-DA2-WSK-PRO

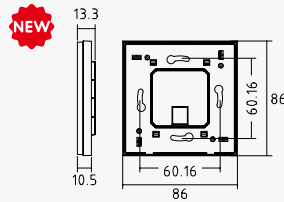

SR-2422NK2-DA2



SR-2422NK4-DA2



SR-2422NK8-DA2

Available Colors:

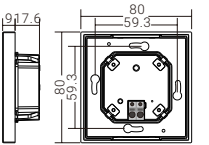
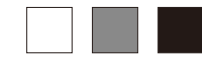

DALI-2 Touch Panel

- > DALI-2 control device according to IEC62386-101, IEC62386-103, IEC62386-301 and IEC62386-332
- > Supports feedback functionality
- > Suitable for integration and in combination with DALI-2 compliant central control units
- > Multi master capable, multiple modules can be installed on the DALI- line
- > Easy configuration via DALI-2 compliant central controller
- > Operation voltage: provided by DALI bus



SR-2422T2-DA2



SR-2422T4-DA2



SR-2422T6-DA2

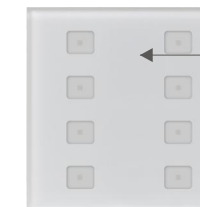

SR-2422T8-DA2

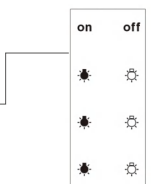
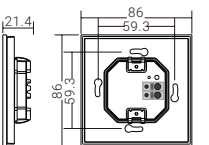



DALI-2 Panel DALI-2 Rotary Dimmer

DALI-2 Panel

The DALI-2 version is a standard DALI-2 device. **NEW**
Its button functions can be easily configured using DALI host software.
> Input Voltage: Power by DALI bus
> Current Consumption: 2mA
> Material Color: Black/White
> Size: 86x86x40mm

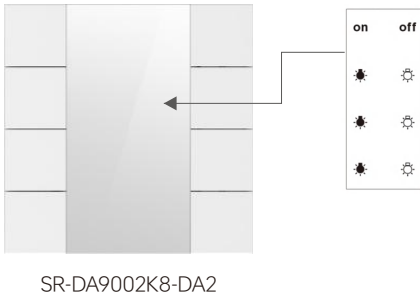

SR-DA9002K8-DA2

The DALI-2 version is a standard DALI-2 device. **NEW**
Its button functions can be easily configured using DALI host software.
> Input Voltage: Power by DALI bus
> Current Consumption: 2mA
> Material Color: Black/White
> Size: 90x86x40mm, 90x146x40mm

Available Colors:



SR-2424K1-DA2



SR-2424K2-DA2



SR-2424K3-DA2



SR-2424K4-DA2

DALI-2 Rotary Dimmer

- > DALI-2 certified rotary & push button switch
- > Two instances: push button & rotary movement
- > DALI bus powered, consumption < 12mA
- > Configurable via DALI-2 compliant central controller
- > Multiple modules can be installed on the DALI- line
- > Functionality freely configurable via master controller



Model
Input Voltage
Size

SR-2410R-DA2
Power by DALI bus
80*80*17.5



Model
Input Voltage
Size

SR-2400R-DA2
Power by DALI bus
80*80*53

Timers DALI-2 Push Button Coupler

NFC Programmable Standalone DALI Timers for HCL

- > Standalone DALI timer for human centric lighting
- > DALI bus powered, current consumption < 10mA
- > Built-in RTC
- > NFC programmable, no application controller required



NEW

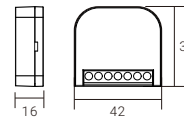

Model
Power
current consumption
Feature

SR-DA9041A-RTC
DALI bus
< 10mA
Mini size, easy installation into existing wall box



NEW

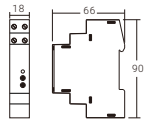

Model
Power
current consumption
Feature

SR-DA9042A-RTC
DALI bus
< 10mA
Slim size, DIN rail installation, can be installed on 35mm DIN rail

DALI-2 Push-Button Coupler

- > DALI-2 control device that integrates existing push switches into DALI system
- > Four DALI-2 push button instances are available for an easy integration
- > Suitable for integration and in combination with DALI-2 compliant central control units
- > Easy installation: the device can be installed in a flush-mounted installation box

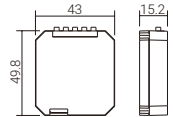
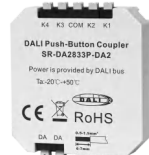

Model
Output Type
Consumption DALI

SR-DA2833P-DA2
DALI-2, Multimaster
<9mA

DALI-2 Motion Sensor Coupler

- > DALI-2 certified motion sensor coupler
- > 4 channels dry contact input for normal motion sensors
- > Four occupancy sensor instances
- > Converts normal motion sensor to DALI-2 sensor
- > 4 channels configured separately, work separately
- > DALI bus powered, consumption < 10mA
- > Configurable via DALI-2 compliant central controller
- > Multiple modules can be installed on the DALI- line
- > Functionality freely configurable via master controller

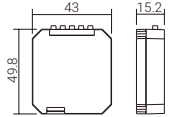
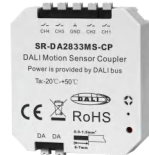

Model
Output Type

SR-DA2833MS-CP
DALI-2, Multimaster



DALI-2 Push Button Coupler

DALI-2 Push Button Coupler

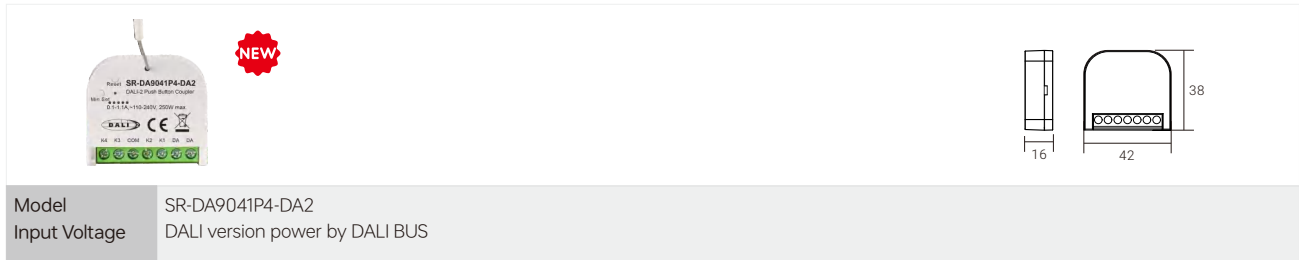

DALI-2 Push Button Coupler with NFC

The DALI-2 push-button coupler is a 4-channel push-button interface for simple wall/flush type box installation. You can continue to use existing switches, irrespective of the manufacturer. The module allows you to integrate regular switches into the DALI system. You can configure the functions of the Push button through SR NFC app, eliminating the need for configuration via a DALI host.

- > NFC programmable 4-key push to DALI control unit
- > 4 channels push switch input or dry contact motion sensor input
- > PD (Push Dim) mode with push switch input or CD (Corridor Dim) mode with dry contact motion sensor input
- > PD mode or CD mode can be set through NFC
- > Can work as standalone DALI sensors when connecting with dry contact motion sensors and set as CD mode
- > Controlled DALI device type can be freely configured through NFC App
- > Supported device types: DT6, Tc, XY coordinates, RGBWAF
- > Controlled object of each push switch can be freely configured through NFC App
- > Supports broadcast, single address, and group control
- > Each push switch supports three different operations: short press, long press, double click
- > Each DALI line can install multiple control units for multi control points



Sensor

DALI-2 & D4i Sensor

- > DALI-2 & D4i certified
- > Microwave motion detection
- > Motion sensor instance type 3 (303)
- > Light sensor instance type 4 (304)
- > Illuminance measurement
- > Autonomous sensor-based control
- > Operation voltage: 12-24Vdc
- > Detection Angle: 150° (wall), 360° (ceiling)

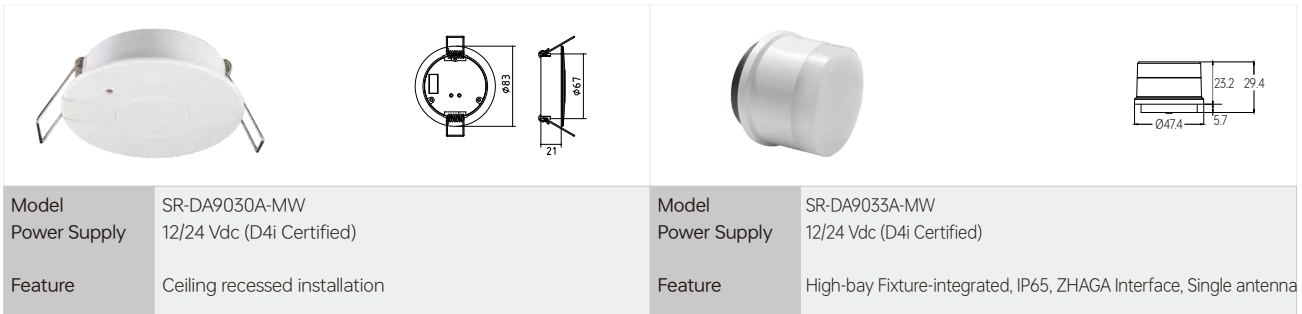

PIR + Light Sensor

- > DALI-2 PIR sensor
- > Radio range: 164 feet (50m) in open field.
Actual range is dependent on field installation.
- > DALI bus powered, consumption < 10mA
- > Motion sensor instance type 3 (303)
- > Light sensor instance type 4 (304)
- > On-board antenna
- > Waterproof grade: IP20
- > 5 years warranty

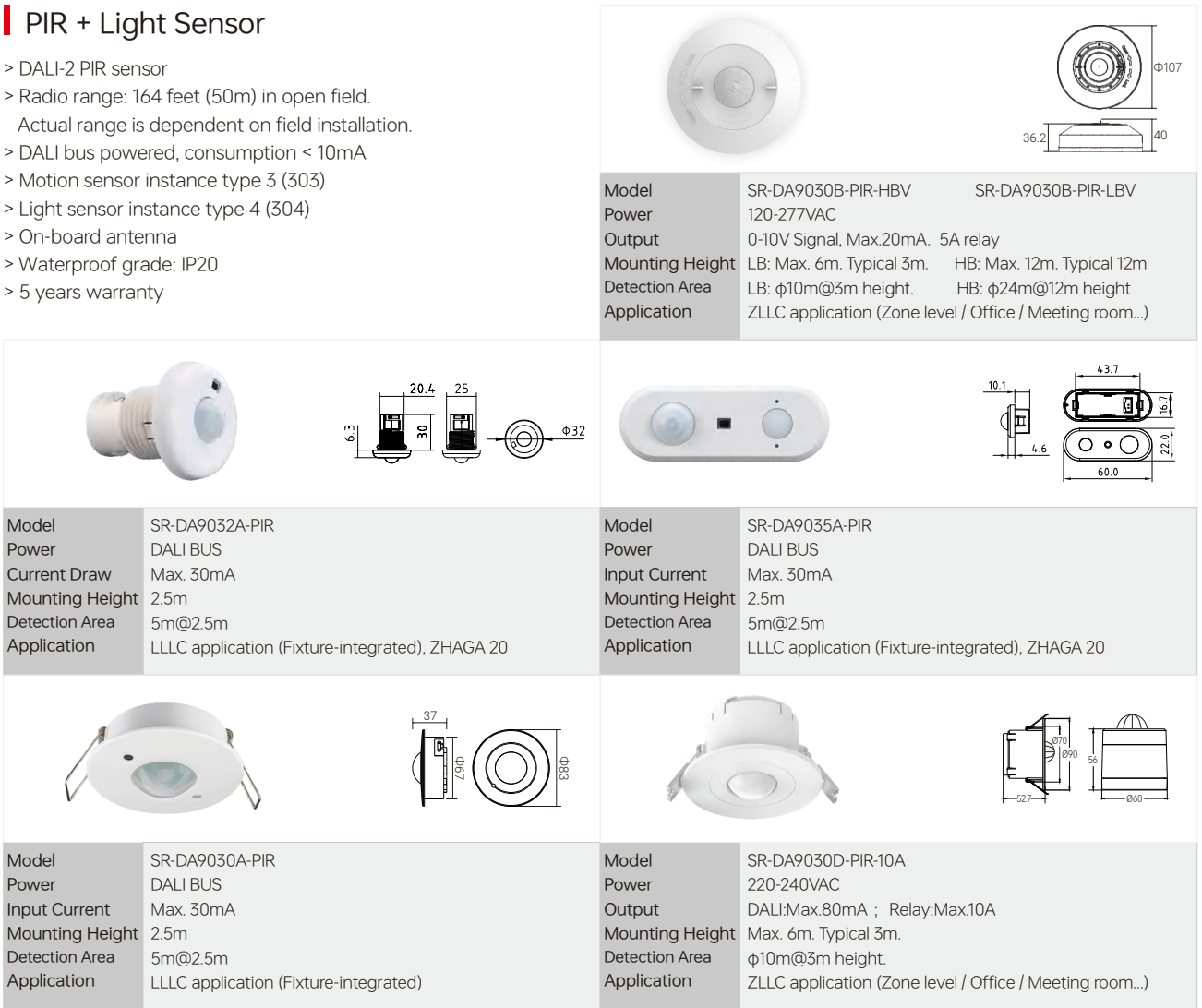



DALI-2 Master

DALI Professional Master Panel

The Wall Display is an intuitive 4" wall display that gives you easy, centralized control of all your DALI system. With a minimalistic look and customizable home screen, the DALI Master Panel will perfectly fit into your interior and adjust to your needs. You can also connect the panel to a PC

- > Supports DT6, DT8 Tc, DT8 XY, DT8 RGBWA control gear device types, DALI-2 input devices
- > Each DALI channel supports max 64 control gears, max 64 DALI-2 input devices
- > Each DALI channel supports max 16 groups for control gears, 32 groups for input devices, 16 DALI scenes
- > Built-in 230mA DALI PS, no extra wiring required
- > Easy connect to a Windows PC through RJ45 port
- > Built-in battery, built-in RTC, supports timer task configuration
- > Supports cycle schedule configuration
- > Guaranteed DALI current output: 230mA
- > Supports bionic schedule configuration (Human Centric Lighting) software by using a RJ45 port wire. Through the DALI Master PC software, you can easy configure the panel function.



SR-2300T-LCD4

Touch Panel DALI-2 Master

- > DALI master controller with integrated OLED user interface
- > 1 channel DALI output
- > Enables to automatically assign and manage addresses to up to 64 control gears
- > Enables to control up to 64 control gears with 64 addresses
- > Supports 5 DALI control gear device types: DT6, DT8 Tc, DT8 XY coordinate, DT8 RGBWA, DT7 Switching actuator
- > Enables to set up to 16 DALI scenes for each control gear
- > Enables to assign each control gear to up to 16 DALI groups
- > Enables to set up to 256 timer tasks
- > Enables to set up to 4 types brightness fade and color fade cycle schedule
- > Enables to set up to 4 Bionic color temperature schedules for the CCT control gears
- > Built-in RTC, supports scheduling and automation functions
- > With PC software user interface for easy & convenient configuration



Model	SR-2300T-OLED
Input Voltage	100-240Vac
Power Consumption	<15mA
Output	DALI signal

USB Interface DALI-2 Master

- > Supports DT6, DT8 Tc, DT8 XY, DT8 RGBWA control gear device types
- > DALI-2 input devices
- > Supports addressing, grouping and scene configuration for max 64 control gears
- > Built-in 230mA DALI PS, no extra wiring required
- > Easy connect to a Windows PC through USB port
- > Easy & quick configuration through the PC configuration software
- > Built-in battery, built-in RTC, supports timer task configuration
- > Supports cycle schedule configuration
- > Supports bionic schedule configuration (Human Centric Lighting)



Model	SR-2300-USB
Input Voltage	100-240Vac
Output current	230mA
Output voltage	16Vdc
Feature	DIN RAIL installation

Gateway

DIN Rail Mounted 4 Channel DALI + Zigbee Gateway

- > 2 channels 485 signal input
- > 4 channels DALI signal output, Built-in 4x250mA DALI PS
- > Easy & quick configuration through PC software, no extra DALI bus PS required
- > Supports DT6, DT8 Tc, DT8 XY, DT8 RGBWA device types
- > Supports addressing, grouping and scene configuration for max.4x64 control gears(DALI-1 and DALI-2)
- > Built-in 1 channel 20A relay
- > Built-in battery, built-in RTC, supports timer task configuration
- > Built-in Zigbee hub to control Zigbee devices
- > Easy connect to a network through Ethernet connection
- > Ethernet to DALI Gateway, can be integrated into 3rd party platform through MQTT
- > Supports cycle schedule configuration, Circadian rhythm function is enabled

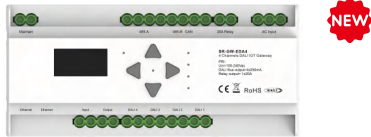

Model	SR-GW-ZDA
Input Voltage	100-240Vac
DALI Bus Output	4x250mA
DALI Voltage Output	16-22.5Vdc
Relay	1x20A
Size	200x90x66.4mm

KNX to 2 Channel DALI Gateway

- > KNX to DALI gateway
- > Integrates DALI into KNX system
- > 2 channels DALI output
- > Each DALI channel with 250mA DALI PS output
- > No extra DALI PS required, simple wiring
- > Supports all DALI DT6 & DT8 device types
- > Mini USB port to connect to DALI PC software
- > Programmable through ETS software
- > DALI bus state monitor indicator



Model	SR-KN9100/DA2-2CH	Model	SR-KN9100U/DA2-2CH
Input Power	100-240VAC	Input Power	100-240VAC
Input Signa	KNX	Input Signa	KNX
KNX Bus Voltage	21-30V DC, via the KNX/EIB bus	KNX Bus Voltage	21-30V DC, via the KNX/EIB bus
Output	2 Channels DALI	Output	2 Channels DALI
Output Voltage	16VDC	Output Voltage	16VDC
Output Current	2*250mA	Output Current	2*250mA
Feature		Feature	Supports DALI-2 input devices, such as push buttons, sensors etc



Gateway

DALI IoT Gateway

- > Supports DT6, DT8 Tc, DT8 XY, DT8 RGBWA device types.
- > Supports addressing, grouping and scene configuration for max. 64 control gears (DALI-1 and DALI-2).
- > Built-in 250mA DALI PS, no extra wiring required.
- > Easy connect to a network through Ethernet connection.
- > Easy & quick configuration through the mobile application.
- > Built-in battery, built-in RTC, supports timer task configuration.
- > Supports cycle schedule configuration, Circadian rhythm function is enabled.

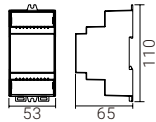
			
Model	SR-GW-TDA (Works with tuya platform)	Model	SR-GW-EDA NEW (Ethernet to DALI Gateway, can be integrated into 3rd party platform through MQTT)
Input Voltage	24Vdc	Input Voltage	24Vdc
Output Current	250mA	Output Current	250mA
Output Voltage	12-22.5Vdc	Output Voltage	12-22.5Vdc
Feature	Din Rail Mounted / Remote Control / Auto Configuration / Built-in DALI Master / Wireless DALI / OTAU...	Feature	Din Rail Mounted / Remote Control / Auto Configuration / Built-in DALI Master / Wireless DALI / OTAU...

Super RF to DALI Node

- > Guaranteed DALI current output: 230mA
- > Supports up to 64 DALI control gears
- > Works with DALI Ethernet gateway SR-GW-EDA
- > Suitable for projects which are difficult to deploy DALI line
- > RF transmission range between gateway and RF to DALI node up to 200 meters

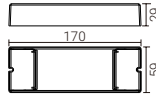

			
Model	SR-GW-DDA		
Input Voltage	100-240Vac		
Output Current	230mA		



DALI Bus PS

DALI Bus Power Supply

- > Radio Frequency Interference according to EN 55015:2013
- > Immunity standard according to EN 61547:2009
- > Mains current harmonics according to EN 61000-3-2:2014
- > Limits for Voltage Fluctuations and Flicker according to EN 61000-3-3:2013
- > General and safety requirements EN 61347-1:2015
- > Operation voltage: 100-240Vac

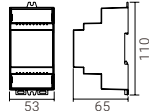

			
Model	SR-2400PS	Model	SR-2400PEA
Input Voltage	100-240Vac	Input Voltage	100-240Vac
Output Current	100mA	Output Current	250mA
Output Voltage	16Vdc	Output Voltage	16Vdc
Feature	Mini size	Feature	Large output current
			
Model	SR-2400P		
Input Voltage	100-240Vac		
Output current	250mA		
Output voltage	16Vdc		
Feature	DIN RAIL installation		



Repeater

DIN Rail DALI Repeater PS

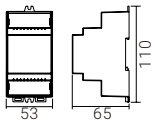

- > DALI repeater with integrated DALI power supply.
- > 24VDC power supply, max. 150mA DALI power output.
- > Device to enhance the maximum DALI cable length from 300m up to 600m.
- > Enhancement and Transmission of the DALI-signals (bidirectional).
- > Galvanic separation between DALI circuits.
- > DIN Rail installation.



Model	SR-2400AMP-DIN
Power supply	24Vdc
Output Current	150mA
Output Voltage	16Vdc

DALI Repeater PS

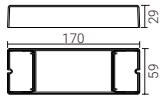
- > DALI repeater with integrated DALI power supply.
- > Device to enhance the maximum DALI cable length from 300m up to 600m.
- > Enhancement and Transmission of the DALI-signals (bidirectional).
- > Galvanic separation between DALI circuits.
- > Either radially arranged network layout or cascaded system mounting operated with single master.
- > restricted cascading (Series wiring) of multiple repeaters in multi-master operating mode.
- > The maximum amount of DALI-devices in the total network is limited to 64, the devices can be divided on the subordinate circuits at will.
- > For each subordinate DALI circuits no extra DALI power supply required.





Model	SR-2400AMP
Input Voltage	100-240Vac
Output Current	150mA
Output Voltage	16Vdc



Broadcast Module DALI to 0/1-10V Converter

DALI Broadcast Module

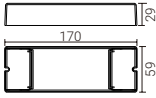

- > DALI broadcast module, simple and easy to expand DALI circuit
- > Receives commands from DALI main circuit as a control gear with a single address
- > Forwards received DALI commands to all control gears connected to its DALI OUT
- > All control gears connected to DALI OUT will be controlled by the forwarded broadcast DALI commands
- > All control gears connected to DALI OUT will be controlled via the DALI address of the module
- > No DALI addressing required for the control gears connected to DALI OUT
- > Multiple modules can be connected to DALI main circuit to establish multiple DALI sub-circuits
- > The number of DALI control gears in the DALI main circuit can be extended drastically
- > Error detection and monitoring function
- > Mains power supply, DALI input (DALI IN), DALI output (DALI OUT) are fully isolated from each other



Model	SR-2400BRC
Input Voltage	100-240Vac
Output Current	150mA
Output Voltage	16Vdc
Feature	DT6, DT8 Tc, DT8 XY, DT8 RGBW, 4 in 1

DALI to 0/1-10V/PWM Dimmer

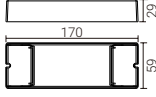
- > DALI signal converter to 0/1-10V
- > DALI signal input, 2 channels 0-10V signal output
- > 1 DALI address for 2 channels 0-10V output, 2 channels controlled synchronously



Model	SR-2303(0-10V/PWM)
Input Voltage	100-240Vac
Input Current	60mA
Output	2x(0-5V), 2x(0-10V), 2x(0-15V)

Mini DALI to 0-10V Converter

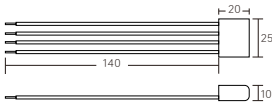
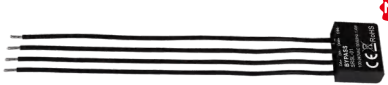

Model	SR-2303S-0-10V
Power	DALI bus powered
Output	0-10V output, 20mA dimming output
Feature	Mini size, Easy installation into existing wall box



Wireless to DALI Converter

Wireless to DALI+0/1-10V 2 in 1 Converter

- > Wireless to DALI+0/1-10V 2 in 1 converter
- > DALI signal or 1-10V signal output selectable
- > With max. 5A relay output and metering function
- > Built-in DALI bus power supply, no extra DALI bus PS required
- > DALI DT6 or DT8 device type selectable under DALI mode
- > Color control according to DALI specifications of Device Type 8
- > Color type: Tc, XY coordinates, RGBW selectable
- > DALI address control mode or group control mode selectable
- > Enables to select the DALI address (00-63) to be controlled
- > Enables to select the DALI group (0-15) to be controlled
- > Enable to control 1 DALI Group of devices or 1 DALI Address
- > Enable to control all devices on DALI line via broadcast

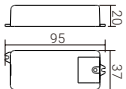
 			
Model	SR-2421-ZG	SR-2421-SB	SR-2421-ZV
Input Voltage	110-240Vac	110-240Vac	110-240Vac
Output DALI PS current	50mA	50mA	50mA
Output 0/1-10V Current	20mA	20mA	20mA
Relay Voltage	110-240Vac	110-240Vac	110-240Vac
Relay Current	Incandescent: 5A/ LED: 1.6A	Incandescent: 5A/ LED: 1.6A	Incandescent: 5A/ LED: 1.6A
Feature	Zigbee to DALI	Bluetooth to DALI	Z-Wave to DALI
Model	SR-2421-ZG-TY	SR-2421-BL-TY	SR-WF2411-TY
Input Voltage	110-240Vac	110-240Vac	DALI bus powered
Output DALI PS current	50mA	50mA	
Output 0/1-10V Current	20mA	20mA	
Relay Voltage	110-240Vac	110-240Vac	
Relay Current	Incandescent: 5A/ LED: 1.6A	Incandescent: 5A/ LED: 1.6A	
Feature	TUYA Zigbee to DALI	TUYA Bluetooth to DALI	TUYA Wi-Fi to DALI



Wireless to DALI Converter

Wireless+Push to DALI+0/1-10V Converter

- > Wireless+Push to DALI+0/1-10V converter
- > Can be controlled by both wireless signal & push switch input
- > Integrates existing push switch into DALI or 0/1-10V
- > DALI signal or 1-10V signal output selectable by DIP switch
- > Built-in 50mA DALI bus power supply, no extra DALI bus PS required
- > DALI DT6 or DT8 device type selectable
- > Color control according to DALI specifications of Device Type 8
- > Color type: Tc, XY coordinates, RGBW selectable
- > DALI address control mode or group control mode selectable
- > Enables to select the DALI address (00-63) to be controlled
- > Enables to select the DALI group (0-15) to be controlled
- > Enable to control 1 DALI Group of devices or 1 DALI Address
- > Enable to control all devices on DALI line via broadcast

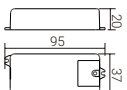
 		
Model	SR-2421-ZG-Push	SR-2421-SB-Push
Input Voltage	110-240Vac	110-240Vac
Output DALI PS current	50mA	50mA
Output 0/1-10V Current	20mA	20mA
Feature	Zigbee+Push to DALI	Bluetooth+Push to DALI

Wireless to DALI Converter

- > Receives wireless signal and outputs DALI signal to DALI line
- > Comply to DALI standard protocol IEC 62386-102, IEC 62386-207, IEC 62386-209
- > Enable to select multiple control modes

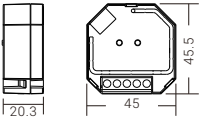
 						
Model	SR-2411-SB	SR-2411-ZG	SR-2411-ZV	SR-2411-RF-DIM	SR-2411-RF-CCT	SR-2411-RF-RGBW
Input Voltage	12-24Vdc	12-24Vdc	12-24Vdc	Power by DALI bus	Power by DALI bus	Power by DALI bus
Current Consumption	<4mA	<4mA	<4mA	<4mA	<4mA	<4mA
Feature	Bluetooth to DALI, 4 modes in 1, DALI address select	Zigbee to DALI, 4 modes in 1, DALI address select	Z-Wave to DALI, 4 modes in 1, DALI address select	RF to DALI, DT6, DALI address select	RF to DALI, DT8 Tc, DALI address select	RF to DALI, DT8 RGBW, DALI address select



DMX512/RDM



Small project solution

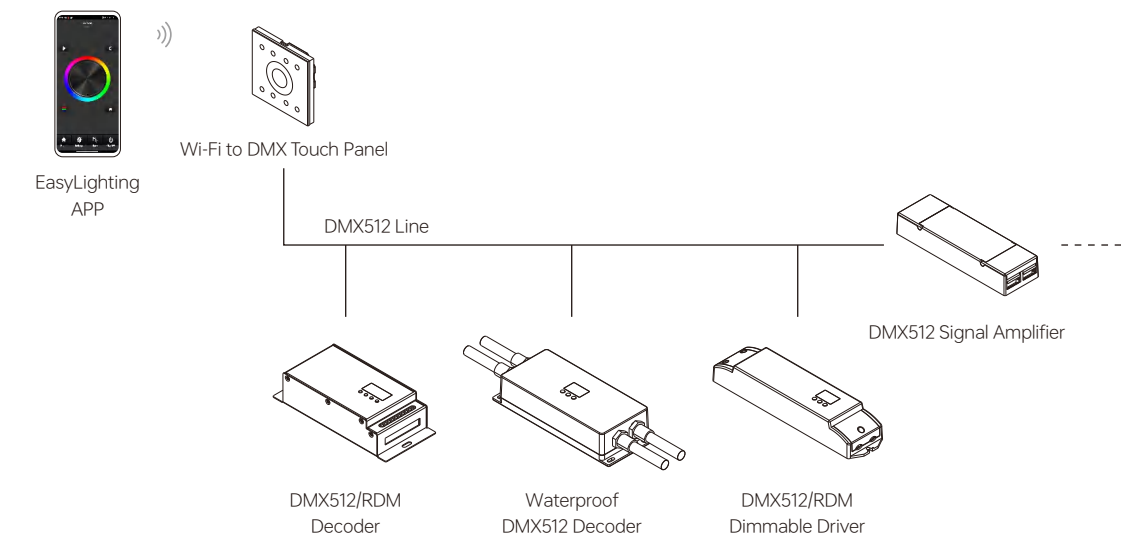

Medium and large project solutions

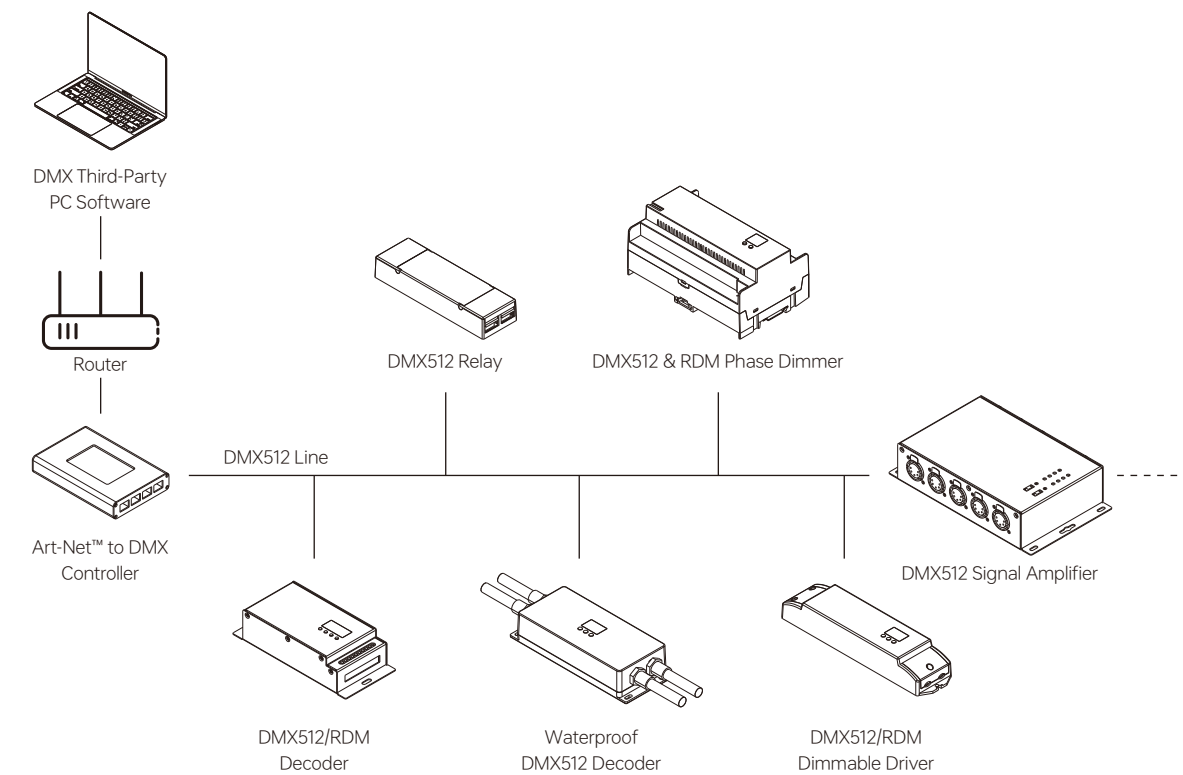

Constant Voltage DMX512 Decoder

- > Standard DMX512 compliant control interface.
- > Supports RDM function.
- > DMX address manually settable.
- > Output dimming curve gamma value from 0.1 ~ 9.9 settable.
- > To work with power repeater to expand output power unlimitedly.
- > Constant voltage output.



4 Channels RDM Enabled DMX512 Decoder

- > DMX channel quantity from 1CH~4CH settable.
- > Output PWM frequency 2KHz

Model	SR-2102B
Input Voltage	12-48Vdc
Output Current	5A*4CH
Output Power	240-720W
Product Size	178x46x22mm



4 Channels RDM Enabled DMX512 Decoder

- > DMX channel quantity from 1CH~4CH settable.
- > Output PWM frequency 2KHz
- > Flip type, screwless

Model	SR-2102P
Input Voltage	12-36Vdc
Output Current	5A*4CH
Output Power	240-720W
Product Size	166x53.4x23mm



4 Channels RDM Enabled DMX512 Decoder

- > DMX channel quantity from 1CH~4CH settable.
- > Output PWM frequency 2KHz
- > Din rail installation, screwless

Model	SR-2102DIN
Input Voltage	12-36Vdc
Output Current	5A*4CH
Output Power	240-720W
Product Size	110x53x65mm

4 Channels RDM Enabled DMX512 Decoder

- > DMX channel quantity from 1CH~4CH settable.
- > Output PWM frequency 2KHz

Model	SR-2102BEA
Input Voltage	12-36Vdc
Output Current	8A*4CH
Output Power	384-1152W
Product Size	170x59x29mm



4 Channels RDM Enabled DMX512 Decoder

- > DMX channel quantity from 1CH~4CH settable.
- > Output PWM frequency from 500Hz-35KHz settable.
- > RJ45 terminal, easy and quick connect for DMX512 signal.
- > Output dimming curve gamma value from 0.1~9.9 settable.

Model	SR-2108EAS-RJ45
Input Voltage	12-36Vdc
Output Current	8A*4CH
Output Power	384-1152W
Product Size	165x60x32mm



4 Channels RDM Enabled DMX512 Decoder

- > DMX channel quantity from 1CH~4CH settable.
- > Output PWM frequency from 500Hz-35KHz settable.
- > Output dimming curve gamma value from 0.1~9.9 settable
- > IP67

Model	SR-2108AS(WP)
Input Voltage	12-36Vdc
Output Current	5A*4CH
Output Power	240-720W
Product Size	180.5x73.6x38mm



5 Channels RDM Enabled DMX512 Decoder

- > DMX channel quantity from 1CH~5CH settable.
- > Output PWM frequency from 500Hz-35KHz settable.
- > Output dimming curve gamma value from 0.1~9.9 settable.
- > IP67

Model	SR-2108AS(WP)-5C
Input Voltage	12-36Vdc
Output Current	3A*5CH
Output Power	180-540W
Product Size	180.5x73.6x38mm





4 Channels RDM Enabled DMX512 Decoder

- > DMX decoder & Master mode.
- > DMX channel quantity from 1CH~4CH settable.
- > PWM output resolution ratio 8bit , 16bit settable.
- > Output PWM frequency from 500HZ ~ 35K HZ settable.

Model	SR-2108FB-DIN
Input Voltage	12-36Vdc
Output Current	5A*4CH
Output Power	240-720W
Product Size	110x53x65mm



4 Channels RDM Enabled DMX512 Decoder

- > DMX decoder & Master mode.
- > DMX channel quantity from 1CH~4CH settable.
- > PWM output resolution ratio 8bit , 16bit settable.
- > Output PWM frequency from 500HZ ~ 35K HZ settable.
- > RJ45 terminal, easy and quick connect for DMX512 signal

Model	SR-2108FB-RJ45-DIN
Input Voltage	12-36Vdc
Output Current	5A*4CH
Output Power	240-720W
Product Size	110x53x65mm



4 Channels RDM Enabled DMX512 Decoder

- > DMX decoder & Master mode.
- > DMX channel quantity from 1CH~4CH settable.
- > PWM output resolution ratio 8bit , 16bit settable.
- > Output PWM frequency from 500HZ ~ 35K HZ settable.
- > Flip type, screwless

Model	SR-2108FB-4CH
Input Voltage	12-36Vdc
Output Current	5A*4CH
Output Power	240-720W
Product Size	170x53.4x28mm



4 Channels RDM Enabled DMX512 Decoder

- > DMX decoder & Master mode.
- > DMX channel quantity from 1CH~4CH settable.
- > PWM output resolution ratio 8bit , 16bit settable.
- > Output PWM frequency from 500HZ ~ 35K HZ settable.
- > RJ45 terminal, easy and quick connect for DMX512 signal

Model	SR-2108FB-RJ45
Input Voltage	12-36Vdc
Output Current	5A*4CH
Output Power	240-720W
Product Size	170x53.4x28mm



5 Channels RDM Enabled DMX512 Decoder

- > DMX decoder & Master mode.
- > DMX channel quantity from 1CH~5CH settable.
- > PWM output resolution ratio 8bit , 16bit settable.
- > Output PWM frequency from 500HZ ~ 35K HZ settable.

Model	SR-2108EB-5CH
Input Voltage	12-36Vdc
Output Current	5A*5CH
Output Power	300-900W
Product Size	170x59x29mm



5 Channels RDM Enabled DMX512 Decoder

- > DMX decoder & Master mode.
- > DMX channel quantity from 1CH~5CH settable.
- > PWM output resolution ratio 8bit , 16bit settable.
- > Output PWM frequency from 500HZ ~ 35K HZ settable.
- > With multiple kinds of DMX in/out ports: RJ 45, XLR 3/5 , normal screws.

Model	SR-2108B-M5-3	SR-2108B-M5-5
Input Voltage	12-24Vdc	12-24Vdc
Output Current	8A*5CH	8A*5CH
Output Power	480-960W	480-960W
Product Size	164x73x38mm	164x73x38mm



6 Channels RDM Enabled DMX512 Decoder

- > DMX decoder & Master mode.
- > DMX channel quantity from 1CH~6CH settable.
- > PWM output resolution ratio 8bit , 16bit settable.
- > Output PWM frequency from 500HZ ~ 35K HZ settable.
- > With multiple kinds of DMX in/out ports: RJ 45, XLR 3/5 , normal screws.

Model	SR-2108B-M6-3	SR-2108B-M6-5
Input Voltage	12-24Vdc	12-24Vdc
Output Current	6A*6CH	6A*6CH
Output Power	432-864W	432-864W
Product Size	187.7x85.3x41mm	187.7x85.3x41mm



12 Channels RDM Enabled DMX512 Decoder

- > DMX decoder & Master mode.
- > DMX channel quantity 1CH, 4CH, 6CH, 12CH settable.
- > PWM output resolution ratio 8bit , 16bit settable.
- > Output PWM frequency from 500HZ ~ 35K HZ settable.
- > With multiple kinds of DMX in/out ports: RJ 45, XLR 3/5 , normal screws.

Model	SR-2108B-M12-3	SR-2108B-M12-5
Input Voltage	12-24Vdc	12-24Vdc
Output Current	5A*12CH	5A*12CH
Output Power	720-1440W	720-1440W
Product Size	165.5x99.7x38mmmm	165.5x99.7x38mmmm

Constant Voltage DMX512 Decoder



24 Channels RDM Enabled DMX512 Decoder

- > DMX decoder & Master mode.
- > DMX channel quantity from 1CH or 24CH settable.
- > PWM output resolution ratio 8bit , 16bit settable.
- > Output PWM frequency from 500HZ ~ 35K HZ settable.
- > With multiple kinds of DMX in/out ports: RJ 45, XLR 3/5

Model	SR-2108B-M24
Input Voltage	12-24Vdc
Output Current	4A*24CH
Output Power	1152-2304W
Product Size	293.2X92.2X36mm



25 Channels RDM Enabled DMX512 Decoder

- > DMX decoder & Master mode.
- > DMX channel quantity 1CH, 2CH, 3CH, 4CH, 5CH, 25CH settable.
- > PWM output resolution ratio 8bit , 16bit settable.
- > Output PWM frequency from 500HZ ~ 35K HZ settable.
- > With multiple kinds of DMX in/out ports: RJ 45, XLR 3/5

Model	SR-2108B-M25
Input Voltage	12-24Vdc
Output Current	4A*25CH
Output Power	1200-2400W
Product Size	293.2X92.2X36mm



36 Channels RDM Enabled DMX512 Decoder

- > DMX decoder & Master mode.
- > DMX channel quantity 1CH or 36CH settable.
- > PWM output resolution ratio 8bit , 16bit settable.
- > Output PWM frequency from 500HZ ~ 35K HZ settable.
- > With multiple kinds of DMX in/out ports: RJ 45, XLR 3/5

Model	SR-2108B-M36
Input Voltage	12-24Vdc
Output Current	3A*36CH
Output Power	1296-2592W
Product Size	393.2x92.2x37mm

Constant Current DMX512 Decoder

- > Standard DMX512 compliant control interface.
- > DMX address manually settable.
- > Output dimming curve gamma value from 0.1 ~ 9.9 settable.
- > To work with power repeater to expand output power unlimitedly.
- > Constant current output.



Current Settable 4 Channels DMX512 Decoder

- > DMX decoder & Master mode.
- > Total 4 constant current output channels, common anode.
- > PWM output resolution ratio 8bit , 16bit settable.
- > DMX personality can be set, auto-addressing function
- > 100-700mA output current settable of each channel with 10mA increment
- > Startup behavior can be set via RDM
- > DMX signal input & output are isolated, anti-surge protection

Model	SR-2108FBC-4CH
Input Voltage	12-48Vdc
Output Voltage	3-42Vdc
Output Current	(100-700)mA*4CH
Output Power	0-117.6W
Product Size	170x53.4x28mm



4 Channels DMX512 Decoder

- > DMX channel quantity from 1CH~4CH settable.
- > DMX address manually settable.
- > Output dimming curve gamma value from 0.1 ~ 9.9 settable.

Model	SR-2112B	SR-2114B
Input Voltage	12-48Vdc	12-48Vdc
Output Current	350mA*4CH	700mA*4CH
Output Power	16.8-67.2W	33.6-144.4W
Product Size	178x46x22mm	178x46x22mm

Constant Current DMX512 Decoder



4 Channels DMX512 Decoder

- > DMX channel quantity from 1CH~4CH settable.
- > DMX address manually settable.
- > Output dimming curve gamma value from 0.1 ~ 9.9 settable.
- > IP 67.

Model	SR-2112B(WP)	SR-2114B(WP)
Input Voltage	12-48Vdc	12-48Vdc
Output Current	350mA*4CH	700mA*4CH
Output Power	16.8-67.2W	33.6-144.4W
Product Size	180.5x73.6x38mm	180.5x73.6x38mm



4 Channels DMX512 Decoder

- > DMX channel quantity from 1CH~4CH settable.
- > DMX address manually settable.
- > Output dimming curve gamma value from 0.1 ~ 9.9 settable.
- > Din rail installation, screwless

Model	SR-2112DIN	SR-2114DIN
Input Voltage	12-48Vdc	12-48Vdc
Output Current	350mA*4CH	700mA*4CH
Output Power	16.8-67.2W	33.6-67.2W
Product Size	110x53x65mm	110x53x65mm



5 Channels RDM Enabled DMX512 Decoder

- > DMX decoder & Master mode.
- > DMX channel quantity from 1CH~5CH settable.
- > PWM output resolution ratio 8bit , 16bit settable.
- > DMX address manually settable.
- > Output dimming curve gamma value from 0.1 ~ 9.9 settable.
- > With multiple kinds of DMX in/out ports: RJ 45, XLR 3/5 , normal screws.

Model	SR-2108B-M5-5-700mA	SR-2108B-M5-5-1000mA
Input Voltage	12-48Vdc	12-48Vdc
Output Current	700mA*5CH	1000mA*5CH
Output Power	42-168W	60-240W
Product Size	164x73x38mm	164x73x38mm

High Volt LED Strip DMX/RDM Decoder

- > Standard DMX512 compliant control interface
- > RDM function enabled to realize intercommunication between DMX master and decoder
- > With digital display to show data directly, easily to set and show DMX address
- > Output PWM frequency from 500HZ ~ 3K HZ settable
- > Output dimming curve gamma value from 0.1 ~ 9.9 settable



High Volt LED Strip DMX512 RDM Controller

- > Safe and reliable full isolation design
- > DMX channel quantity from 1CH~3CH settable.

Model	SR-2102HT
Input Voltage	100-240Vac
Output Voltage	100-240Vdc
Output Current	1.6A*3CH
Output Power	500-1000W
Product Size	170x59x29mm



High Volt LED Strip DMX512 RDM Controller

- > Safe and reliable full isolation design
- > DMX channel quantity from 1CH~4CH settable.
- > IP68

Model	SR-2108HT(WP)
Input Voltage	100-240Vac
Output Voltage	100-240Vdc
Output Current	1.5A*4CH
Output Power	600-1440W
Product Size	180.5x73.6x38mm

DMX RDM LED Driver(Constant Current)

- > Standard DMX512 compliant control interface
- > With digital display to show data directly, easily to set and show DMX address.
- > RDM function enabled to realize intercommunication between DMX master and decoder
- > Output dimming curve gamma value from 0.1 ~ 9.9 settable



50W CC DMX LED Driver

- > PWM output, 250-1500mA constant current settable
- > Dips to set the operation current
- > High power factor and efficiency

Model	SRP-2108-50CC
Input Voltage	200-240Vac
Output Voltage	8-48Vdc
Output Current	250-1500mA
Output Power	50W max.
Power Factor	>0.9
Efficiency	87%
Product Size	210x50x32mm



50W CCT DMX LED Driver

- > 2 channels PWM output, 250-1500mA constant current settable
- > Dips to set the operation current
- > High power factor and efficiency

Model	SRP-2108-50CCT
Input Voltage	200-240Vac
Output Voltage	8-48Vdc
Output Current	250-1500mA
Output Power	50W max.
Power Factor	>0.9
Efficiency	87%
Product Size	210x50x32mm



55W CC DMX RGB LED Driver

- > PWM output, 350mA constant current
- > High power factor and efficiency

Model	SRP-2108AS-55RGB
Input Voltage	100-277Vac
Output Voltage	53Vdc
Output Current	0.35A*3CH
Output Power	55W max.
Power Factor	>0.95
Efficiency	87%
Product Size	210x50x32mm



75W 4 Channels DMX LED Driver

- > 4 channels constant current output, 300mA-1500mA output current optional
- > Dips to set the operation current
- > High power factor and efficiency

Model	SRP-2108-75CCF
Input Voltage	200-240Vac
Output Voltage	8-43Vdc
Output Current	300-1500mA
Output Power	75W max.
Power Factor	>0.9
Efficiency	87%
Product Size	244x64x32mm

DMX RDM LED Driver(Constant Voltage)

- > Standard DMX512 compliant control interface
- > With digital display to show data directly, easily to set and show DMX address.
- > RDM function enabled to realize intercommunication between DMX master and decoder
- > Output dimming curve gamma value from 0.1 ~ 9.9 settable

75W DMX RDM LED Driver

- > 4 Channels Output . DMX channel quantity from 1CH~4CH settable
- > Output PWM frequency from 500HZ ~ 35K HZ settable.
- > High power factor and efficiency

Model	SRP-2108-24-75CVF
Input Voltage	100-277Vac
Output Voltage	24Vdc
Output Current	3.12A max.
Output Power	75W max.
Power Factor	>0.93
Efficiency	86%
Product Size	244x64x32mm

96W DMX RDM LED Driver

- > 4 Channels Output . DMX channel quantity from 1CH~4CH settable
- > Output PWM frequency from 500HZ ~ 35K HZ settable.
- > High power factor and efficiency

Model	SRP-2108-24-96CVF
Input Voltage	100-277Vac
Output Voltage	24Vdc
Output Current	4A max.
Output Power	96W max.
Power Factor	>0.9
Efficiency	90%
Product Size	244x64x32mm

200W DMX RDM LED Driver

- > 4 Channels Output . DMX channel quantity from 1CH~4CH settable
- > Output PWM frequency from 500HZ ~ 35K HZ settable.
- > High power factor and efficiency

Model	SRPC-2108-24-200CVF
Input Voltage	100-277Vac
Output Voltage	24Vdc
Output Current	Max. 4.1A/CH, total 8.4A
Output Power	200W max.
Power Factor	>0.98
Efficiency	93%
Product Size	330x79x39mm

DMX512 Phase Dimmer

- > Triac dimmable and Mosfet dimmable
- > Forward-phase control dimmer(TRIAC) & Reverse-phase control dimmer both available
- > Supports resistive loads and capacitive loads
- > To dim and switch single color dimmable LED lamps, traditional incandescent and halogen lights
- > Safe and reliable full isolation design

2 Channels AC DMX512 Phase Dimmer

- > Great compatibility with a variety of DMX512 controls
- > Innovative minimum brightness setting function
- > 2 Channels Output . DMX channel quantity from 1CH~2CH settable

Model	SR-2102AC
Input Voltage	100-240Vac
Output Voltage	100-240Vac
Output Current	1.2A*2CH
Output Power	240-576W
Product Size	170x59x29mm

RDM Enabled 4 Channels DMX Phase Dimmer

- > RDM function enabled.
- > Innovative minimum brightness setting function.
- > 4 Channels Output . DMX channel quantity from 1CH~4CH settable.
- > Din rail installation, easy and fast.

Model	SR-2108AC-4CH-DIN
Input Voltage	100-240Vac
Output Voltage	100-240Vac
Output Current	1.8A*4CH
Output Power	800W*1CH, 600W*2CH, 500W*3CH, 400W*4CH
Product Size	145.4x90x66.4mm



DMX512 Relay

- > DMX512 relay, The DMX512 master can only do Switch ON/OFF command to the switch decoder
- > Set DMX address freely
- > DMX address display
- > Input Protocols:DMX512(2008), DMX512-A



DMX512 Switch

- > One channel output. AC input and AC output , only one DMX512 address.

Model	SR-2703B
Input Voltage	100-240Vac
Output Voltage	100-240Vac
Output Current	5A*1CH
Output Power	500W max.
Product Size	170x59x29mm

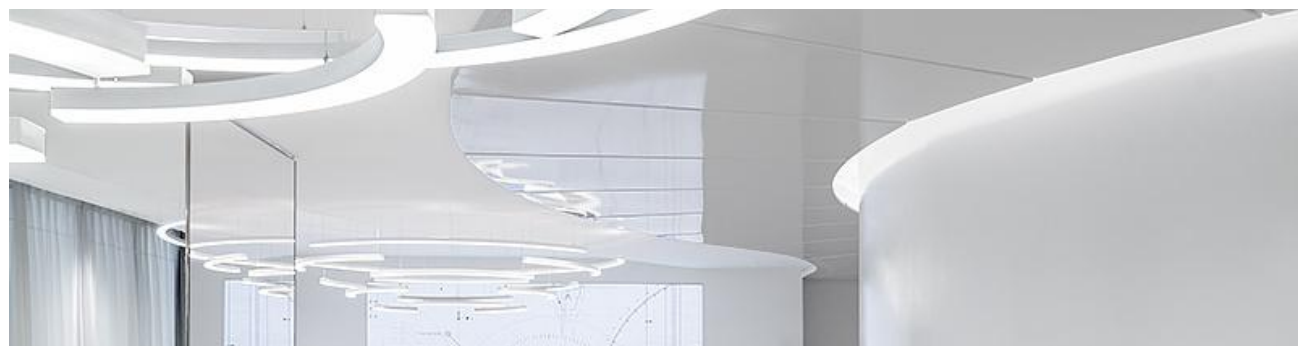

DMX512 Touch Panel

- > DMX signal output, comply to standard protocol DMX512(2008)
- > User-friendly interface, easy and simple operation.
- > High sensitive & high stable Glass touch panel ,fast &precise control
- > Reliable & stable switch &Dimming control without any flash
- > AC100-240V / DC12-24V version power input

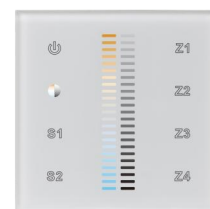

SR-2830BDMX
CCT, 4 zones, 2 scenes

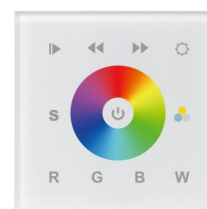

SR-2811DMX
RGBW, 1 zone, 1 scene



SR-2812B-DMX
RGBW, 1 zone, 4 scenes



SR-2812DMX
RGBW, 4 zones, 1 scene



SR-2812NB-DMX
RGBW, 1 zone, 4 scenes



SR-2812N-DMX
RGBW, 4 zones, 1 scene

SR-2812B-DMX+RF
RF+DMX

SR-2812DMX+RF
RF+DMX

RF/Wi-Fi to DMX512 Touch Panel

- > Can match with RF/Wi-Fi remote controller and convert to DMX512 signal
- > User-friendly interface, easy and simple operation.
- > Control up to 8 zones. Can set 8 scenes at each zone.
- > Preset 10 changing modes, with pause function.
- > Synchronization function of pattern changes ensure consistent change forever.
- > Memory function, remember the last last color/scene
- > RJ45 connector & XLR 3pin connectors optional

Model	SR-2816	SR-2816WI
Input Voltage	12Vdc	12Vdc
Output	RF to DMX	WI-FI to DMX
Product Size	165x75x37mm	165x75x37mm



DMX512 to 0/1-10V/PWM Dimmer

- > DMX signal converter to 0/1-10V
- > DMX512 signal input, 2 channels 0-10V signal output
- > To dim and switch single color LED lighting
- > Relay output: max. 5Amps

Model	SR-2102(0-10V/PWM)
Input Voltage	100-240Vac
Input Current	60mA
Output	2x(0-5V), 2x(0-10V), 2x(0-15V)
Product Size	170x59x29mm

SPI LED Controller

- > SPI signal output for control of RGB/RGBW pixel lights
- > DMX512 controllable and RF/WiFi remote controllable
- > Capable of addressing up to 3060 pixels at the same time
- > Addressing up to 170 RGB pixels or 128 RGBW pixels individually
- > The built-in, backlit OLED panel allows for easy configuration of most settings
- > Supports 39 types of driving IC
- > Support max. 3060 output channels configurable
- > 35 built-in sequencing, chasing, changing and static colors under RF mode

Model	SR-SPI-OLED	SR-SPI-OLED-WIFI	SR-SPI-OLED-WIFI-TY
Input Voltage	12-24Vdc/5Vdc	12-24Vdc/5Vdc	12-24Vdc/5Vdc
Input Current	0.2A	0.2A	0.2A
Output	SPI	SPI	SPI
Product Size	170x53.4x28mm	170x53.4x28mm	170x53.4x28mm
	RF+DMX512	RF/Wi-Fi+DMX512	TUYA Wi-Fi, Supports UCS2904BH driving IC

Art-Net™ to SPI Converter

- > Art-Net™ to SPI converter, supports the latest Art-Net™ 4 protocol.
- > 2 Ethernet ports with Ethernet switch function, 4 RJ45 SPI ports, it takes up to 4 Art-Net™ universes.
- > With 3.5" LCD screen and a touch control pen for easy & simple configuration.
- > Recorder function allows the device to record programs such as color sequences and save them into SD card.
- > 4 universes record simultaneously, high speed recording with 40FPS frame rate.
- > PlayBack function allows the device to play the recorded programs under standalone mode.
- > TaskManage function allows the device to create up to 10 scheduled tasks to play the recorded programs.
- > TaskManage function works under standalone mode with no Art-Net™ supported PC software required.
- > One ArtNet supported PC software is enough for multiple projects which will save much costs.
- > The PC software can be just used for Recorder function, all projects can run programs under standalone mode.
- > Provides a reliable, highly customizable network infrastructure for complex control systems
- > Compatible with popular Art-Net™ supported software including Madrix, Sunlite, Luminair, DMX workshop, etc.



Model	SR-2100ArtNet-SPI
Output Signal	SPI
Ethernet Protocols	Art-Net™, sACN
Input Voltage	12-24Vdc
Power Consumption	<4W/0.17A
Connectivity	SPI:4xRJ45, Network:2xRJ45
Product Size	148.5*100*25.5mm

Art-Net™ DMX Bidirectional Converter

- > Art-Net™ DMX bidirectional converter, supports the latest Art-Net™ 4 protocol.
- > 2 Ethernet ports with Ethernet switch function, 4 RJ45 DMX ports, it takes up to 4 Art-Net™ universes.
- > With 3.5" LCD screen and a touch control pen for easy & simple configuration.
- > Recorder function allows the device to record programs such as color sequences and save them into SD card.
- > 4 universes record simultaneously, high speed recording with 40FPS frame rate.
- > PlayBack function allows the device to play the recorded programs under standalone mode.
- > TaskManage function allows the device to create up to 10 scheduled tasks to play the recorded programs.
- > TaskManage function works under standalone mode with no Art-Net™ supported PC software required.
- > One ArtNet supported PC software is enough for multiple projects which will save much costs.
- > The PC software can be just used for Recorder function, all projects can run programs under standalone mode.
- > Provides a reliable, highly customizable network infrastructure for complex control systems
- > Compatible with popular Art-Net™ supported software including Madrix, Sunlite, Luminair, DMX workshop, etc.



Model	SR-2100ArtNet-DMX
DMX Protocols	DMX512, DMX512-A
Ethernet Protocols	Art-Net™, sACN
Input Voltage	12-24Vdc
Power Consumption	<4W/0.17A
Connectivity	DMX:4xRJ45, Network:2xRJ45
Product Size	148.5*100*25.5mm



DMX512 Master Controller

RDM Tester

- > Portable and powerful RDM tester
- > Simple and easy to use interface
- > Max. 512 DMX channels output, RJ45 port for DMX signal transmission
- > Suitable for large project testing, no complicated DMX master controller required
- > Supports RDM standard protocol, RDM user customized PID testing
- > Supports manual DMX output & DMX signal view
- > Built-in 2000mAh rechargeable lithium battery
- > Supports firmware updating through USB port



Product Code	100601870001(Equipped with 3PIN adapter) 100601840001(Equipped with 5PIN adapter)
Model	SR-2100RDM-Tester
Input Voltage	5Vdc
Input Current	500mA
Output	DMX512 signal
Product Size	130x70x25mm



RF to DMX512 Master Controller

- > Receives RF signal, compatible with RF remote controller: RF+DMX512 function
- > Can set max. 8 different zones
- > Standard DMX512 compliant control interface

Model	SR-2817DMX
Input Voltage	100-240Vac
Output	RF to DMX512
Product Size	178x57x21mm



Wi-Fi+RF to DMX512 Master Controller

- > Receives WiFi / RF signal, compatible with WiFi / RF remote controller: RF/WiFi+DMX512 function
- > Can set max. 8 different zones
- > Standard DMX512 compliant control interface
- > Can be control through EasyLighting APP

Model	SR-2817WI
Input Voltage	100-240Vac
Output	Wi-Fi+RF to DMX512
Product Size	178x57x21mm



DMX Master Touch Panel

- > The DMX512 control panel is a master controller designed to control the DMX decoders
- > Control 512 DMX channels
- > Enables to configure max. 16 groups or zones with max. 8 scenes, 24 time schedules and 8 cycle schedules to each group
- > Supports 5 different types of DMX load: Dim, CCT, RGB, RGBW, RGB+CCT

Model	SR-2847
Input Voltage	100-240Vac
Output	DMX512
Product Size	86x86x41mm



Wi-Fi to DMX512 Master Controller

- > Receives Wi-Fi signal, compatible with EasyLighting APP
- > Can set max. 8 different zones
- > Standard DMX512 compliant control interface

Model	SR-2818WIN-D
Input Voltage	12Vdc
Output	RF+DMX512
Product Size	110x85x24.2mm



RF to DMX512 Master Controller

Model	SR-2817DMX(WP)
Input Voltage	100-240Vac
Output	RF to DMX512
Product Size	180.5x73.6x38mm



Wi-Fi+RF to DMX512 Master Controller

- > Receives WiFi / RF signal, compatible with WiFi / RF remote controller: RF/WiFi+DMX512 function
- > Can set max. 8 different zones
- > Standard DMX512 compliant control interface
- > Can be control through EasyLighting APP
- > IP67

Model	SR-2817WI(WP)
Input Voltage	100-240Vac
Output	Wi-Fi+RF to DMX512
Product Size	180.5x73.6x38mm



Signal Repeater

- > Work with DMX decoder to expand DMX signal based on the actual lighting projects.
- > Extend both cable distance (up to 300m) and the number of devices
- > Signal input and output are isolated by optocoupler
- > Up to 32 devices can be connected in a daisy-chain, with a terminator on the last device

DMX RDM



DMX512 Signal Repeater

- > 1 channel signal input, 1 channel signal output

Model	SR-2100AMP
Input Voltage	12-24Vdc
Input Current	Max 90mA @ 12V, 50mA @ 24V
Output	DMX512
Product Size	145x46.5x16mm



RDM Enabled DMX512 Signal Repeater

- > 1 channel signal input, 1 channel signal output
- > Built-in DMX terminators (can be set by DIP switches) attached on two DMX IN/OUT ports to stop data reflections for more reliable and stable data transmission.

Model	SR-2100AMP-RDM
Input Voltage	12-24Vdc
Input Current	50mA @ 12V, 30mA @ 24V
Output	DMX512 RDM
Product Size	145x46.5x16mm



DMX512 Signal Repeater

- > 1 channel signal input, 1 channel signal output
- > RJ45 terminal, easy to be connected

Model	SR-2100AMP-RJ45
Input Voltage	12-24Vdc
Input Current	Max 90mA @ 12V, 50mA @ 24V
Output	DMX512
Product Size	170x53.4x28mm

DMX RDM

DMX512 Signal Repeater

- > 1 channel signal input, 1 channel signal output
- > IP67

Model	SR-2100AMP(WP)
Input Voltage	12-24Vdc
Input Current	Max 90mA @ 12V, 50mA @ 24V
Output	DMX512
Product Size	180.5x73.6x38mm



RDM Enabled DMX512 Signal Repeater

- > 1 channel signal input, 1 channel signal output
- > IP67

Model	SR-2100AMP-RDM(WP)
Input Voltage	12-24Vdc
Input Current	50mA @ 12V, 30mA @ 24V
Output	DMX512 RDM
Product Size	180.5x73.6x38mm



RDM Enabled DMX512 Signal Repeater

- > 1 channel signal input, 1 channel signal output
- > Various types of DMX signal connection port: 3/5-Pin XLR connector, RJ45 port
- > With plug-in type power input terminal, easy wiring

Model	SR-2100AMP-RDM-RJ45-3	SR-2100AMP-RDM-RJ45-5
Input Voltage	12-24Vdc	12-24Vdc
Input Current	Max 300mA	Max 300mA
Output	DMX512 RDM	DMX512 RDM
Product Size	164x60x36.6mm	164x60x36.6mm



8 Channels RDM Enabled DMX512 Signal Repeater

- > 8-Way isolated DMX splitter
- > Plug and play, 3/5-Pin XLR male DMX input, eight XLR female DMX outputs
- > Each output provides LED data indicators, providing full confirmation of proper operation

Model	SR-2100AMP-RDM-8CH-3	SR-2100AMP-RDM-8CH-5
Input Voltage	12-24Vdc	12-24Vdc
Input Current	Max 300mA	Max 300mA
Output	DMX512 RDM	DMX512 RDM
Product Size	199.4x116x44mm	199.4x116x44mm



8 Channels RDM Enabled DMX512 Signal Repeater

- > DMX/RDM compatible, RDM function can be enabled or disabled by dial switch
- > Plug and play, RJ45 port DMX input, eight RJ45 port DMX outputs
- > Each output provides LED data indicators, providing full confirmation of proper operation

Model	SR-2100AMP-8CH-RJ45
Input Voltage	12-24Vdc
Input Current	Max 300mA
Output	DMX512 RDM
Product Size	199.4x116x44mm



KNX

KNX Control System

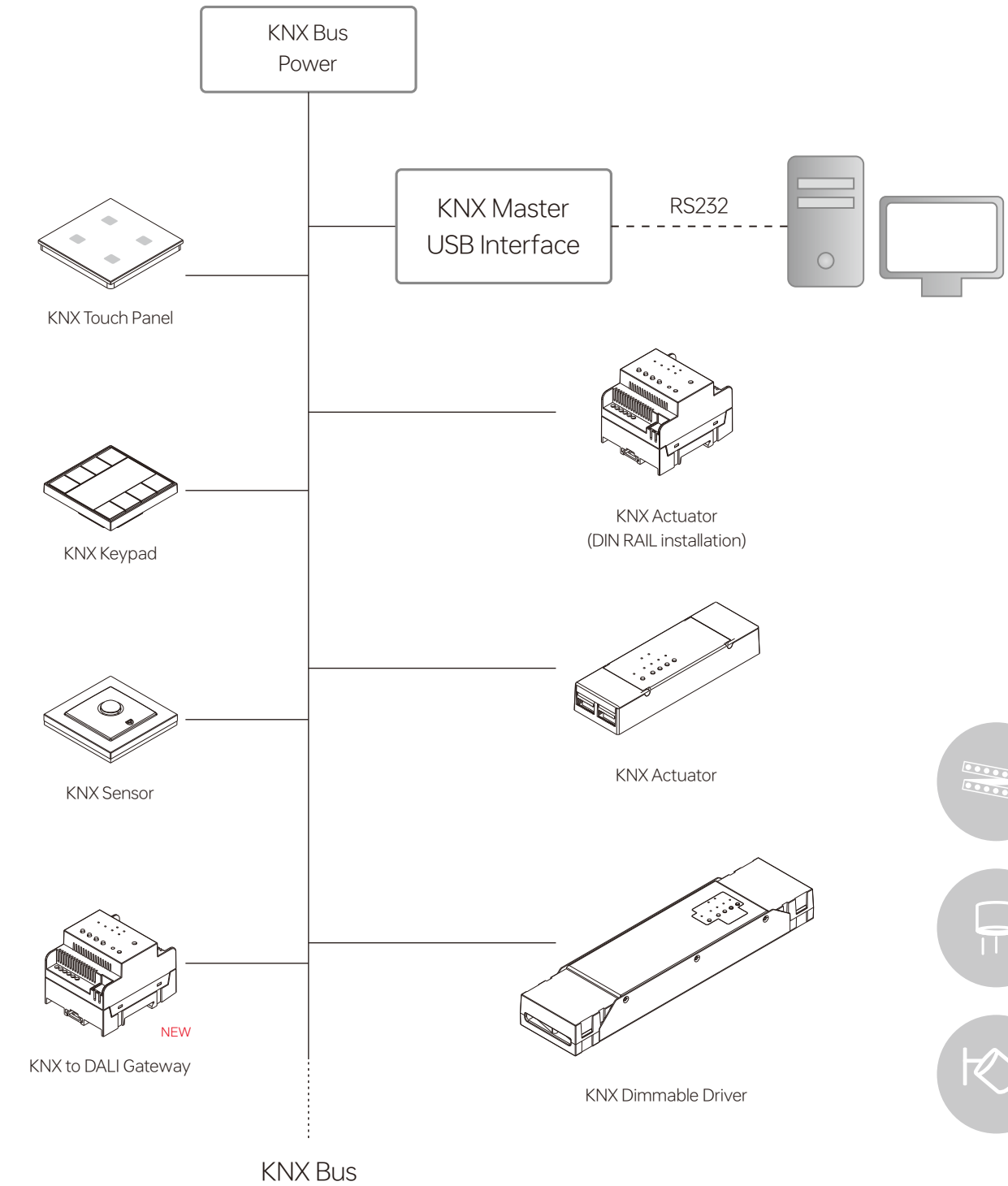

KNX

KNX Actuator

- > DC-DC , 4 channels output
- > Switch/relative dimming via manual buttons
- > Preset value and modify preset value functions
- > Up to 64 scenes
- > Bus recovery (or reset) function
- > Status report, error report
- > EN 50090 & EN 13321-1

Model	SR-KNX9501FA	SR-KNX9511FA	Model	SR-KNX9502FA	SR-KNX9512A
Input Voltage	12-36Vdc	12-36Vdc	Input Voltage	12-36Vdc	12-36Vdc
Output Current	5A*4CH	5A*4CH	Output Current	5A*4CH	5A*4CH
Output Power	240-720W	240-720W	Output Power	240-720W	240-720W
Feature	DIN RAIL installation, DIM	DIN RAIL installation, RGBW	Feature	Flip type, DIM	Flip type, RGBW

Dimmable Driver(Constant Voltage)

- > Built-in KNX interface, KNX/EIB Bus Connection Terminal
- > Support Physical Address and Group Address
- > Relative Dimming Control, Absolute Dimming Control, Scene Control, On/Off Switching
- > Commission and Project Design with ETS5
- > High power factor and efficiency
- > Smooth and deep dimming to 0.1%
- > Built-in active PFC function
- > SELV compliant

Model	SRP-KNX9512-24-100CVF	Model	SRPC-KNX9512-24-200CVF
Dimming interface	KNX	Dimming interface	KNX
Output Channel	4CH	Output Channel	4CH
Input Voltage	100-240Vac	Input Voltage	100-277Vac
Output Voltage	24Vdc	Output Voltage	24Vdc
Output Current	4.1A	Output Current	Max. 4.1A/CH, total 8.4A
Output Power	100W	Output Power	200W
Power Factor	>0.9	Power Factor	>0.98
Efficiency	90%	Efficiency	93%

KNX for 0/1-10V LED Dimmer

- > 0/1-10V control function
- > Switching the light
- > Relative dimming
- > Absolute dimming
- > Status report
- > Setting 15 scenes
- > Staircase lighting function
- > Preset value and modify preset value functions
- > Manual operation available

Model	SR-KNX9520FA-DIN
Input Voltage	21-30V DC, via the EIB bus
Current Consumption	<12mA
Output Voltage	1-10V (passive), max.100mA per control output
Switch Current	16A/250Vac



KNX Universal-Dimmer

- > Switching the light
- > Relative dimming
- > Absolute dimming
- > Status report
- > Setting 15 scenes
- > Staircase lighting function
- > Preset value and modify preset value functions
- > Manual operation available

Model	SR-KNX9530FA-DIN
Input Voltage	200-230Vac
Switch Voltage	200-230Vac
Switch Capacity	6197/12-101-500=4x10-210W / VA, 6197/13-101-500=4x10-315W / VA, 6197/14-101-500=6x40-315W / VA, 6197/15-101-500=4x40-600W / VA

KNX Push Button

- > Commission and Project Design with ETS5

> Configurable Bicolored LED Indicator for Each Button

> Extensive Operating Functions

> Switching and Dimming Function

> Scene Recall and Storage Function

> Roller Blinds and Shutter Function

> Push Buttons can be adjusted for 1 or 2 button operation

> Powered by KNX Bus Power Supply

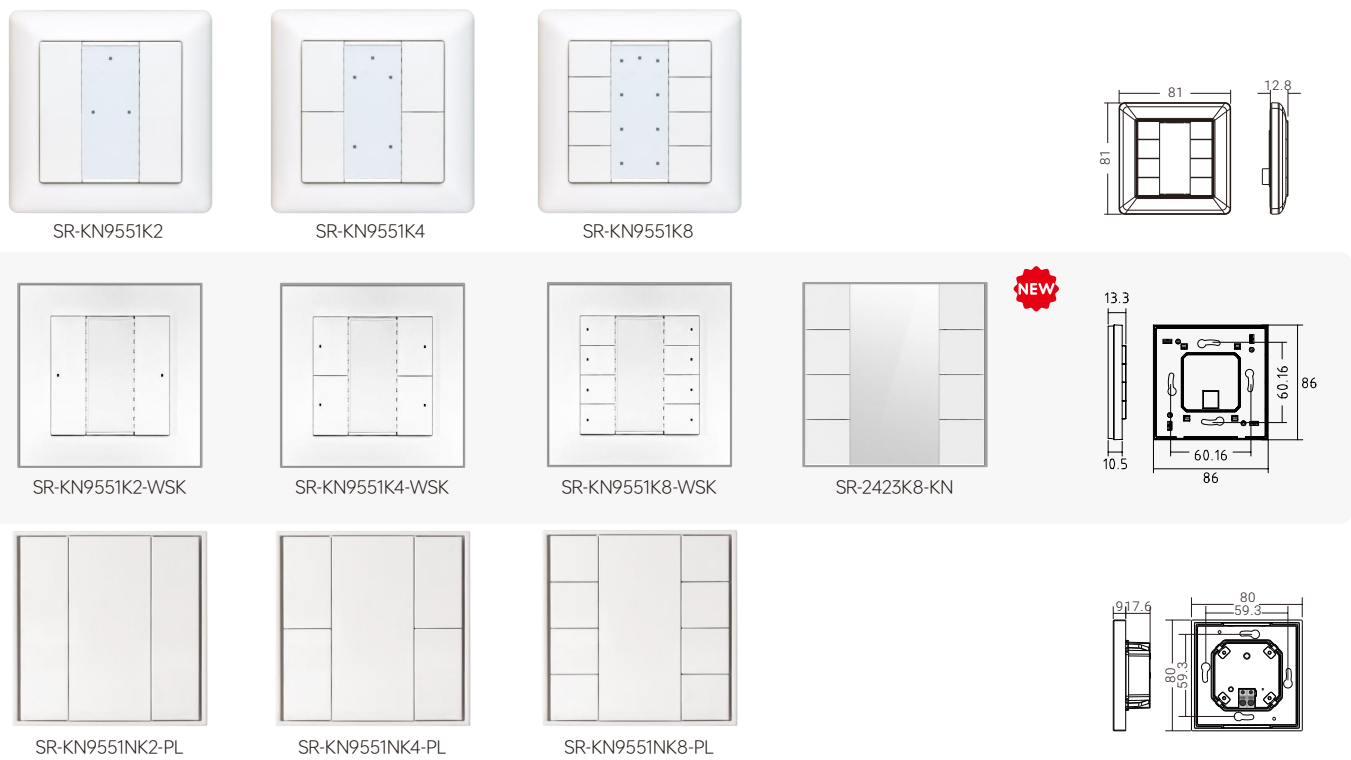

KNX Touch Panel

- > Label can be printed and customized with the attached PVC paper

> Configurable bicolored LED indicator for each button

> Commission and project design with ETS5

> Switching and dimming, Scene recall and storage, Roller blinds and shutter function

> Touch keys can be adjusted for 1 or 2 button operation

> Easy installation with a mounting bracket

> Powered by KNX Bus Power Supply



KNX Sensor

- > Comply to KNX standard protocol EN 50090 & EN 13321-1 and in compliance with KNX products from other international incorporation.

> Can set the delay time

> Can set the brightness value

> Detection range:5m-7m

> Detection horizontal angle:>120°

> With free stickers on the back easy to be installed and uninstalled

> Can prevent the pets interference

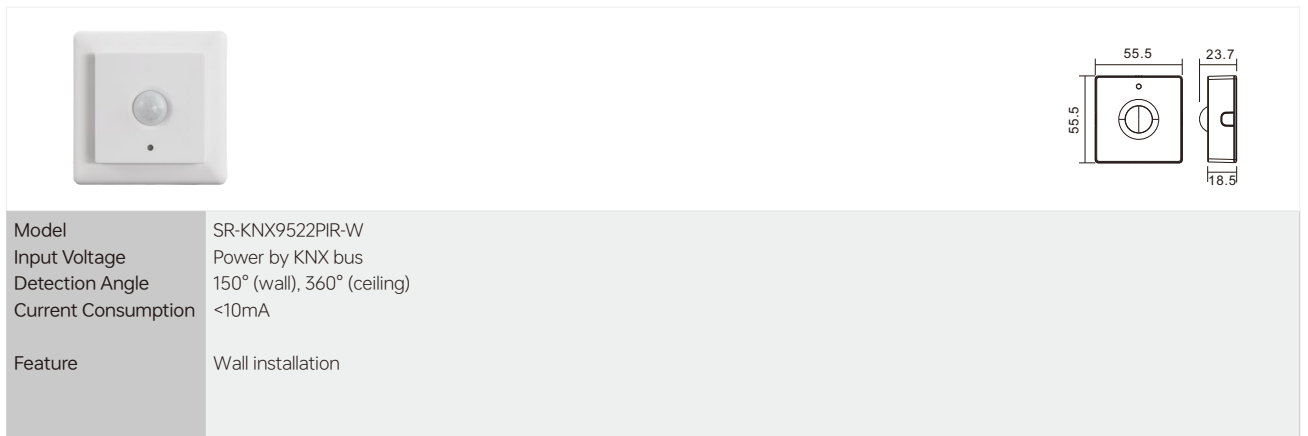

KNX to 2 Channel DALI Gateway

- > KNX to DALI gateway

> Integrates DALI into KNX system

> 2 channels DALI output

> Each DALI channel with 250mA DALI PS output

> No extra DALI PS required, simple wiring

> Supports all DALI DT6 & DT8 device types

> Mini USB port to connect to DALI PC software

> Programmable through ETS software

> DALI bus state monitor indicator

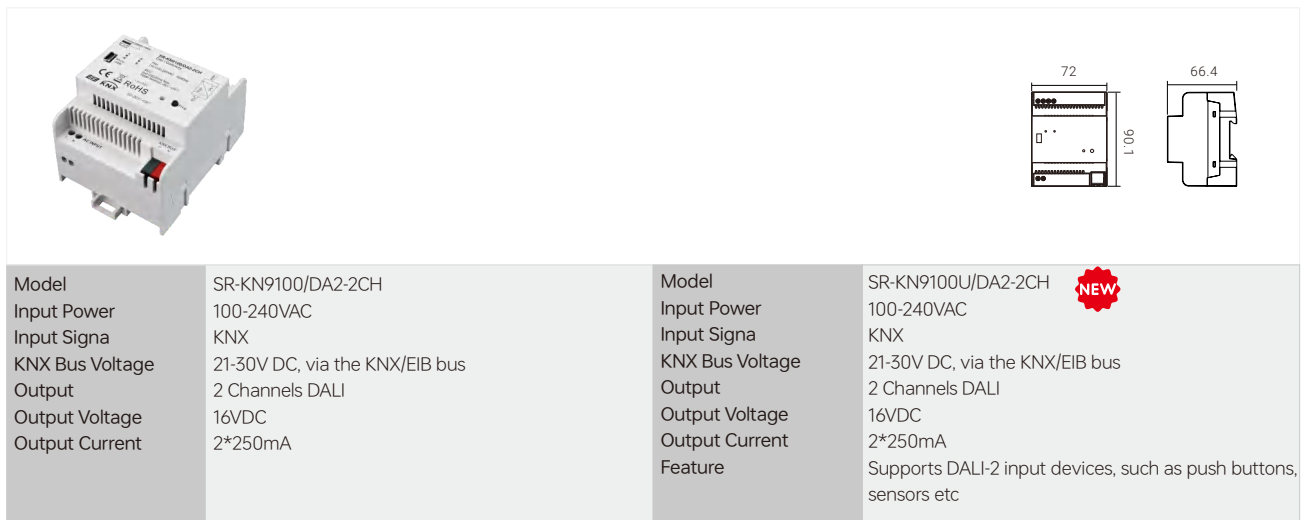



0/1-10V

0/1-10V

LED Controller

0/1-10V Dimmer

- > 0/1-10V signal Input, PWM Output
- > 0-100% dimming range via logarithmic characteristic , perfect for human's vision
- > 256 levels of Grey scales, smoothly without any flash
- > Can coordinate with 0/1-10V regulator or 0/1-10V dimmer to do analog dimming ,smooth dimming curve, be in direct proportion to voltage curve of regular.

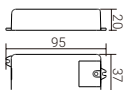
		
Model	SR-2006	SR-2006(Push)
Dimming Interface	1x(0/1-10V)	1x(0/1-10V), Push LV
Input Voltage	12-36Vdc	12-36Vdc
Output Current	8A*1CH	8A*1CH
Output Power	96-288W	96-288W
Feature	Mini size	Push LV

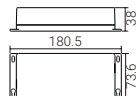
		
Model	SR-2001(WP)	SR-2002(WP)
Dimming Interface	1x(0/1-10V)	4x(0/1-10V)
Input Voltage	12-36Vdc	12-36Vdc
Output Current	5A*4CH	5A*4CH
Output Power	240-720W	240-720W
Feature	IP67	IP67

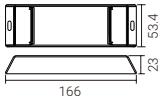
		
Model	SR-2001P	SR-2002P
Dimming Interface	1x(0/1-10V)	4x(0/1-10V)
Input Voltage	12-36Vdc	12-36Vdc
Output Current	5A*4CH	5A*4CH
Output Power	240-720W	240-720W
Feature	Flip type	Flip type

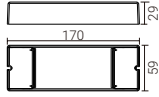
		
Model	SR-2001EA	SR-2002EA
Dimming Interface	1x(0/1-10V)	4x(0/1-10V)
Input Voltage	12-36Vdc	12-48Vdc
Output Current	8A*4CH	8A*4CH
Output Power	384-1152W	384-1152W
Feature	8A/CH	8A/CH

Constant Current Dimmable Driver

Product Features

- > Compatible with universal 0/1-10V master controllers on the market
- > Dimming depth lower to 0.1%
- > Standby power consumption < 0.5W, meeting the latest ERP standard
- > ClassII power supply, isolated case
- > Multi-current output selectable by DIP switch
- > Short circuit, overload, and over temperature protection



Product Model	Product Picture	Dimming Interface	Input Voltage VAC	Output Voltage VDC	Output Current mA	Channel CH	Output Power W	Power Factor	Efficiency	Dimension mm
SRP-2007-15CC100-700	1	1x(0/1-10V)	200-240	5-52	100/150/200/ 250/300/350/ 400/450/500/ 550/600/650/700	1	15	>0.95	85%	178*46*22
SRP-2007-75CC700-1500	2	1x(0/1-10V)	200-240	8-55	700/750/800/850/ 900/950/1000/ 1050/1150/1200/ 1250/1300/1350/ 1400/1450/1500	1	75	>0.98	87%	244*64*32
SRP-2007-75CCT700-1500	2	2x(0/1-10V)	200-240	8-55	700/750/800/850/ 900/950/1000/ 1050/1150/1200/ 1250/1300/1350/ 1400/1450/1500	2	75	>0.98	87%	244*64*32

Constant Voltage Dimmable Driver

Product Features

- > Compatible with universal 0/1-10V master controllers on the market
- > Dimming depth lower to 0.1%
- > Standby power consumption < 0.5W, meeting the latest ERP standard
- > Short circuit, overload, and over temperature protection



Product Model	Dimming Signal	Input Voltage VAC	Output Voltage VDC	Output Current mA	Channel CH	Output Power W	Power Factor	Efficiency	Dimension mm
SRP-2007-24-75LCV	1x(0/1-10V)	220-240	24	3.12	1	75	>0.95	89%	306.6*43*30
SRP-2007-48-75LCV	1x(0/1-10V)	220-240	48	1.56	1	75	>0.95	89%	306.6*43*30
SRP-2007-24-100LCV	1x(0/1-10V)	220-240	24	4.16	1	100	>0.97	93%	306.6*43*30
SRP-2007-48-100LCV	1x(0/1-10V)	220-240	48	2.08	1	100	>0.97	93%	306.6*43*30
SRP-2007-24-150LCV	1x(0/1-10V)	220-240	24	6.25	1	150	>0.98	93%	365.6*43*30
SRP-2007-48-150LCV	1x(0/1-10V)	220-240	48	3.12	1	150	>0.98	93%	365.6*43*30

0/1-10V

Rotary Knob

0/1-10V Rotary Dimmer

- > Rotation sensitive
- > 0/1-10V signal output
- > Control single color



SR-2202N-1-10V-A
100-240Vac input,
1x(1-10V) output



SR-2202N-1-10V-B
100-240Vac input,
1x(1-10V) output



SR-2202-1-10V
24Vdc input,
4x(1-10V) output

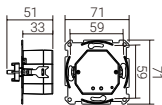

Built-in Power Switch 1-10V Dimmer

- > Rotation sensitive
- > Built-in power switch, switch up to 10A
- > Enable to set different dim off signal voltage (0.5V-0.9V) by potentiometer to match different suppliers' 1-10V driver
- > Operation voltage: 100-240Vac
- > Switch Voltage/Current: 100-240Vac, 10A
- > 1 channel 1-10V signal output



SR-2205N-A



SR-2205N-B

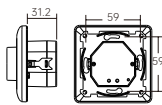

0-10V Dimmer With Relay

- > Rotation sensitive
- > Standard design, The key part of this controller is a universal, extremely rotary standard switch element that can be integrated in numerous frames by different manufactures
- > 1 channel 0-10V signal output
- > 10A relay output to switch power on/off
- > Power input: 100-277Vac
- > Control single color
- > Waterproof grade: IP20



SR-2202N-0-10V-R(US)

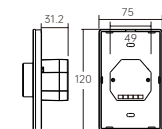

0/1-10V

Converter

DALI/DMX/Bluetooth/Zigbee/Z-Wave/RF to 0/1-10V/PWM Converter

- > Wire/wireless signal converter to 0/1-10V
- > 2 channels 0-10V signal output
- > 2 channels controlled synchronously

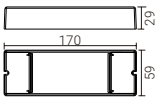

Model	SR-2303(0-10V/PWM)	SR-2102(0-10V/PWM)	SR-SB9101FA(0-10V/PWM)
Input Voltage	100-240Vac	100-240Vac	100-240Vac
Input Current	60mA	60mA	60mA
Output	2x(0-5V), 2x(0-10V), 2x(0-15V)	2x(0-5V), 2x(0-10V), 2x(0-15V)	2x(0-5V), 2x(0-10V), 2x(0-15V)
Feature	DALI to 0/1-10V/PWM	DMX to 0/1-10V/PWM	Bluetooth to 0/1-10V/PWM
Model	SR-ZG9101FA(0-10V/PWM)	SR-ZV9101FA(0-10V/PWM)	SR-1009(0-10V/PWM)
Input Voltage	100-240Vac	100-240Vac	100-240Vac
Input Current	60mA	60mA	60mA
Output	2x(0-5V), 2x(0-10V), 2x(0-15V)	2x(0-5V), 2x(0-10V), 2x(0-15V)	2x(0-5V), 2x(0-10V), 2x(0-15V)
Feature	Zigbee to 0/1-10V/PWM	Z-Wave to 0/1-10V/PWM	RF to 0/1-10V/PWM



Zigbee To 0/1-10V Converter

SR-ZG9101FA(0-10V/PWM)

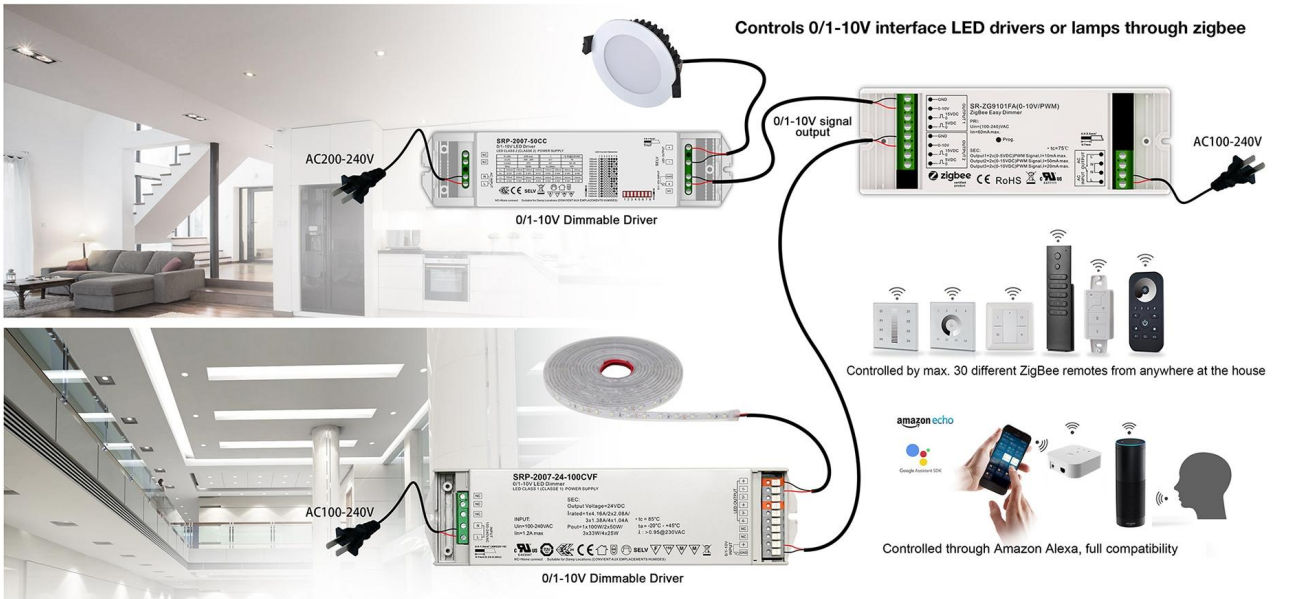

PWM LED Controller

PWM LED Controller

Rotary PWM Dimmer

- > Rotation sensitive
- > PWM Signal output



SR-2202N-PWM-A
100-240Vac input,
1x20A output



SR-2202N-PWM-B
100-240Vac input,
1x20A output



SR-2202PWM
12-24Vdc input,
4x5A output

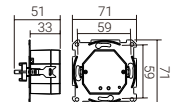

PWM Touch Panel Controller

- > Touch sensitive
- > Output PWM signal, connects LED strip directly
- > Operation voltage: 12-24Vdc
- > 4x5A PWM signal output



SR-2811PWM
RGBW



SR-2820B-PWM
RGBW



SR-2820NB-PWM
RGBW

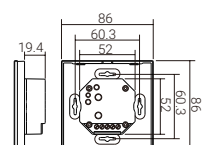



Power Repeater

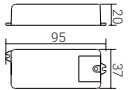

Power Repeater

Power Repeater LED Controller



- > Repeater dimming signal
- > DC-DC
- > 1 channel / 3 channels / 4 channels / 5 channels optional
- > Power repeater in series to expand output unlimitedly

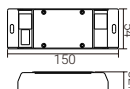



Model	SR-3003S
Input Voltage	12-36Vdc
Output Current	8A*1CH
Output Power	96-288W
Feature	Mini size

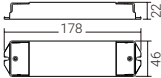



Model	SR-3003
Input Voltage	12-24Vdc
Output Current	24A*1CH
Output Power	288-576W
Feature	24A





Model	SR-3001
Input Voltage	12-36Vdc
Output Current	5A*4CH
Output Power	240-720W
Feature	Screw terminals

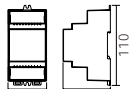



Model	SR-3001P
Input Voltage	12-36Vdc
Output Current	5A*4CH
Output Power	240-720W
Feature	Flip type

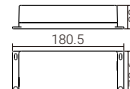

Model	SR-3001DIN
Input Voltage	12-36Vdc
Output Current	5A*4CH
Output Power	240-720W
Feature	DIN RAIL installation,

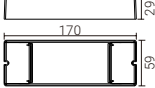

Model	SR-3001(WP)
Input Voltage	12-36Vdc
Output Current	5A*4CH
Output Power	240-720W
Feature	IP67



Model	SR-3002
Input Voltage	12-36Vdc
Output Current	8A*4CH
Output Power	384-1152W
Feature	8A/CH

Model	SR-3002EA-5C
Input Voltage	12-36Vdc
Output Current	5A*5CH
Output Power	300-900W
Feature	5 channels



Zigbee

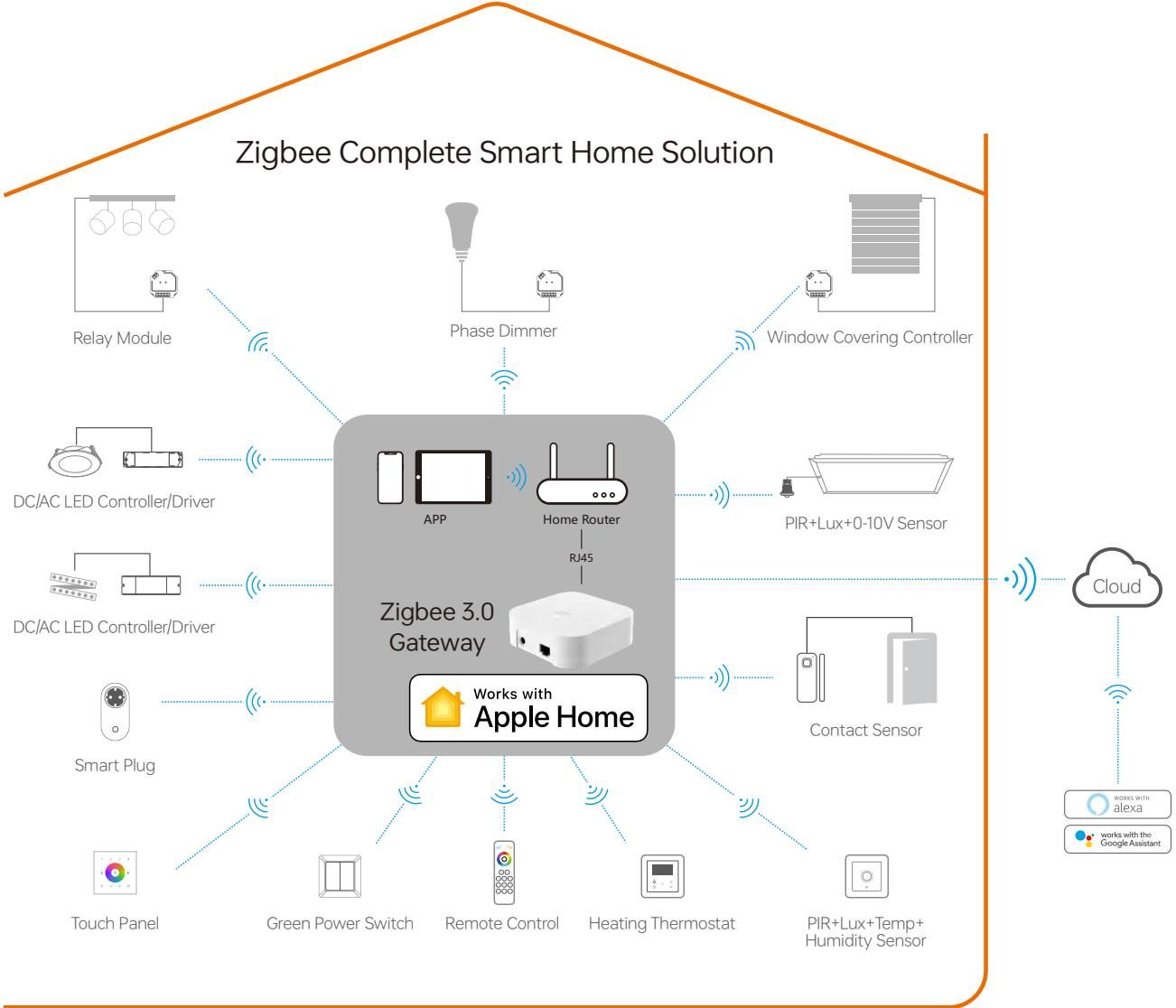

Full Compatibility with Azoula, Amazon Alexa, Google Assistant, Homey, Hubitat.....
Intelligent lighting control

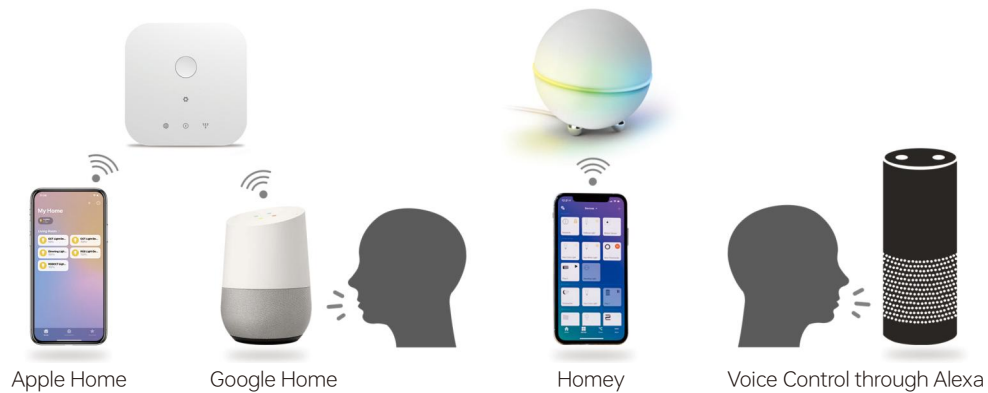

NFC Constant Current Single Color Dimmable Driver



Product Features

- > Zigbee LED dimmable driver
- > High PF, high efficiency, low THD
- > Minimum current can be set to 0.1mA(step accuracy)
- > CLO(constant lumen output)
- > EL(emergency mode)

- > $\pm 1\%$ current accuracy, world-leading
- > Flicker free, no fear of any camera shooting/recording
- > Global high-end certifications(CCC/TUV ENEC/RCM/CE...)
- > Ultra-full NFC settings, flexible and free
- > Freely set light-on/light-off fade time

Standalone Application

Suitable for spotlights, downlights, panel lights, and other lights using external drivers.

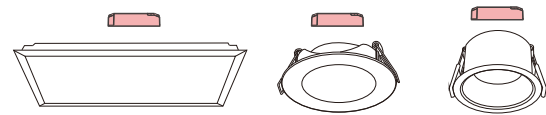

Product Model	Product Picture	Input Voltage VAC/VDC	Output Voltage VDC	Output Current mA	Channel CH	Output Power W	Power Factor	Efficiency	Dimension mm
SRP-ZG9105N-10CC100-500	1	220-240	3-42	100-500	1	10	>0.94	80%	101*36*25
SRP-ZG9105N-12CC100-700	2	220-240	6-42	100-700	1	12	>0.97	80%	135*35*20
SRP-ZG9105N-15CC100-700	2	220-240	6-42	100-700	1	15	>0.97	82%	135*35*20
SRP-ZG9105N-25CC250-700	3	220-240	6-54	250-700	1	25	>0.97	85%	120*41*28
SRP-ZG9105N-36CC350-1050	4	220-240	6-54	350-1050	1	36	>0.95	86%	145*45*30
SRP-ZG9105N-45CC500-1400	4	220-240	6-54	500-1400	1	45	>0.98	89%	145*45*30
SRP-ZG9105N-65CC500-1500	5	220-240	6-54	500-1500	1	65	>0.98	90%	124*78.8*30

NFC Constant Current Single Color Dimmable Driver



Track Lights/Spot Lights, Built-in Application

Suitable for all kinds of high/low voltage rail lights, downlights(built-in), floodlights(built-in), garden lights, and other lights using built-in drivers.

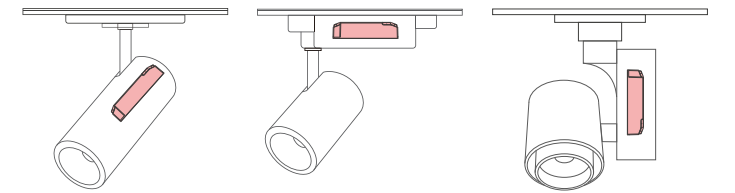

Product Model	NEW	Input Voltage VAC/VDC	Output Voltage VDC	Output Current mA	Channel CH	Output Power W	Power Factor	Efficiency	Dimension mm
SRPT-ZG9105N-28CC150-700		220-240	6-50	150-700	1	28	>0.95	86%	97*43*23.5
SRPT-ZG9105N-38CC300-1050		220-240	6-50	300-1050	1	38	>0.96	87%	97*43*28
SRPT-ZG9105N-44CC600-1400		220-240	6-50	600-1400	1	44	>0.96	87%	97*43*30

Track Lights/Spot Lights, Built-in Application

Suitable for all kinds of high/low voltage rail lights, downlights(built-in), floodlights(built-in), garden lights, and other lights using built-in drivers.

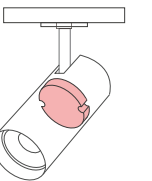

Product Model	Input Voltage VAC/VDC	Output Voltage VDC	Output Current mA	Channel CH	Output Power W	Power Factor	Efficiency	Dimension mm
SRPY-ZG9105N-10CC100-500	220-240	10-42	100-500	1	10	>0.95	86%	φ57*24
SRPY-ZG9105N-15CC200-700	220-240	10-42	200-700	1	15	>0.96	87%	φ57*24
SRPY-ZG9105N-25CC300-850	220-240	10-42	300-850	1	25	>0.96	87%	φ65*30
SRPY-ZG9105N-36CC600-1200	220-240	10-42	600-1200	1	36	>0.96	87%	φ72*30

I NFC Constant Current Single Color Dimmable Driver



Product Features

- > Zigbee LED dimmable driver
- > Only for excellent products: high PF, high efficiency, low THD
- > Minimum current can be set to 0.1mA(step accuracy)
- > CLO(constant lumen output)
- > EL(emergency mode)
- > ±1% current accuracy, world-leading
- > Flicker free, no fear of any camera shooting/recording
- > Global high-end certifications(CCC/TUV ENEC/RCM/CE...)
- > Ultra-full NFC settings, flexible and free
- > Freely set light-on/light-off fade time
- > 12V/200mA

Linear Application

Suitable for strip lights, tri-proof lights, floor lights, bracket lights, and other linear or ultra-thin lights.

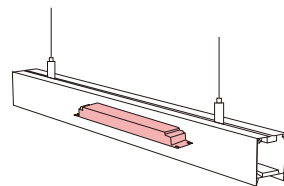

EU Standard



SELV

Product Model	Input Voltage VAC/VDC	Output Voltage VDC	Output Current mA	Channel CH	Output Power W	Power Factor	Efficiency	Dimension mm
SRPL-ZG9105N-30CC250-850	220-240	10-54	250-850	1	30	>0.95	85%	243*30*21
SRPL-ZG9105N-40CC500-1050	220-240	10-54	500-1050	1	40	>0.95	85%	243*30*21
SRPL-ZG9105N-50CC650-1300	220-240	10-54	650-1300	1	50	>0.95	87%	284*30*21
SRPL-ZG9105N-60CC900-1700	220-240	10-54	900-1700	1	60	>0.95	87%	284*30*21
SRPL-ZG9105N-80CC1000-2000	220-240	10-54	1000-2000	1	80	>0.95	89%	355*30*21

Non-SELV

Product Model	Input Voltage VAC/VDC	Output Voltage VDC	Output Current mA	Channel CH	Output Power W	Power Factor	Efficiency	Dimension mm
SRPL-ZG9105N-40CC80-400H	220-240	50-220	80-400	1	40	>0.95	90%	243*30*21
SRPL-ZG9105N-60CC120-550H	220-240	50-220	120-550	1	60	>0.97	92%	243*30*21
SRPL-ZG9105N-80CC100-550H	220-240	50-220	100-550	1	80	>0.97	92%	243*30*21
SRPL-ZG9105N-80CC350-700H	220-240	50-220	350-700	1	80	>0.97	92%	284*30*21
SRPL-ZG9105N-100CC250-1000H	220-240	50-220	250-1000	1	100	>0.98	94%	284*30*21
SRPL-ZG9105N-150CC200-1050H	220-240	100-300	200-1050	1	150	>0.98	90%	355*30*21

I NFC Constant Current Single Color Dimmable Driver



US Standard



SELV

Product Model	Input Voltage VAC	Output Voltage VDC	Output Current mA	Channel CH	Output Power W	Power Factor	Efficiency	Dimension mm
SRPL-ZG9105N-30CC250-850U	120-277	10-54	250-850	1	30	>0.95	85%	243*30*21
SRPL-ZG9105N-40CC500-1050U	120-277	10-54	500-1050	1	40	>0.95	85%	243*30*21
SRPL-ZG9105N-50CC650-1300U	120-277	10-54	650-1300	1	50	>0.95	87%	284*30*21
SRPL-ZG9105N-60CC900-1700U	120-277	10-54	900-1700	1	60	>0.95	87%	284*30*21
SRPL-ZG9105N-80CC1000-2000U	120-277	10-54	1000-2000	1	80	>0.95	89%	355*30*21

NFC Constant Current Tunable White Dimmable Driver



Product Features

- > Zigbee LED dimmable driver
 - > Only for excellent products: high PF, high efficiency, low THD
 - > Minimum current can be set to 0.1mA(step accuracy)
 - > CLO(constant lumen output)
 - > EL(emergency mode)
- > ±1% current accuracy, world-leading
 - > Flicker free, no fear of any camera shooting/recording
 - > Global high-end certifications(CCC/TUV ENEC/RCM/CE...)
 - > Ultra-full NFC settings, flexible and free
 - > Freely set light-on/light-off fade time

Standalone Application

Suitable for spotlights, downlights, panel lights, and other lights using external drivers.

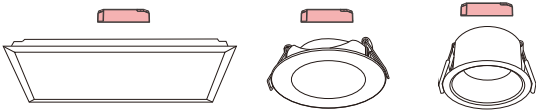

Product Model	Product Picture	Input Voltage VAC/VDC	Output Voltage VDC	Output Current mA	Channel CH	Output Power W	Power Factor	Efficiency	Dimension mm
SRP-ZG9105N-10CCT100-500	1	220-240	3-42	100-500	2	10	>0.94	80%	101*36*25
SRP-ZG9105N-12CCT100-700	2	220-240	6-42	100-700	2	12	>0.97	80%	135*35*20
SRP-ZG9105N-15CCT100-700	2	220-240	6-42	100-700	2	15	>0.97	82%	135*35*20
SRP-ZG9105N-25CCT250-700	3	220-240	6-54	250-700	2	25	>0.97	85%	120*41*28
SRP-ZG9105N-36CCT350-1050	4	220-240	6-54	350-1050	2	36	>0.95	86%	145*45*30
SRP-ZG9105N-45CCT500-1400	4	220-240	6-54	500-1400	2	45	>0.98	89%	145*45*30
SRP-ZG9105N-65CCT500-1500	5	220-240	6-54	500-1500	2	65	>0.98	90%	124*78.8*30

NFC Constant Current Tunable White Dimmable Driver



Track Lights/Spot Lights, Built-in Application

Suitable for all kinds of high/low voltage rail lights, downlights(built-in), floodlights(built-in), garden lights, and other lights using built-in drivers.

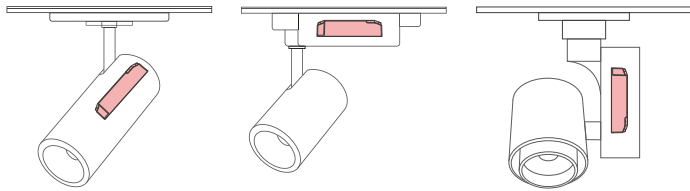

Product Model	NEW	Input Voltage VAC/VDC	Output Voltage VDC	Output Current mA	Channel CH	Output Power W	Power Factor	Efficiency	Dimension mm
SRPT-ZG9105N-28CCT150-700		220-240	6-50	150-700	2	28	>0.95	86%	97*43*23.5
SRPT-ZG9105N-38CCT300-1050		220-240	6-50	300-1050	2	38	>0.96	87%	97*43*28
SRPT-ZG9105N-44CCT600-1400		220-240	6-50	600-1400	2	44	>0.96	87%	97*43*30

Track Lights/Spot Lights, Built-in Application

Suitable for all kinds of high/low voltage rail lights, downlights(built-in), floodlights(built-in), garden lights, and other lights using built-in drivers.

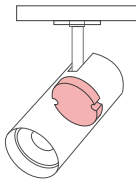

Product Model	Input Voltage VAC/VDC	Output Voltage VDC	Output Current mA	Channel CH	Output Power W	Power Factor	Efficiency	Dimension mm
SRPY-ZG9105N-10CCT100-500	220-240	10-42	100-500	2	10	>0.95	86%	φ57*24
SRPY-ZG9105N-15CCT200-700	220-240	10-42	200-700	2	15	>0.96	87%	φ57*24
SRPY-ZG9105N-25CCT300-850	220-240	10-42	300-850	2	25	>0.96	87%	φ65*30
SRPY-ZG9105N-36CCT600-1200	220-240	10-42	600-1200	2	36	>0.96	87%	φ72*30

NFC Constant Current Tunable White Dimmable Driver



Product Features

- > Zigbee LED dimmable driver
- > Only for excellent products: high PF, high efficiency, low THD
- > Minimum current can be set to 0.1mA(step accuracy)
- > CLO(constant lumen output)
- > EL(emergency mode)
- > ±1% current accuracy, world-leading
- > Flicker free, no fear of any camera shooting/recording
- > Global high-end certifications(CCC/TUV ENEC/RCM/CE...)
- > Ultra-full NFC settings, flexible and free
- > Freely set light-on/light-off fade time
- > 12V/200mA

Linear Application

Suitable for strip lights, tri-proof lights, floor lights, bracket lights, and other linear or ultra-thin lights.

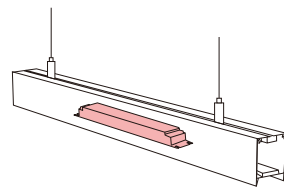

EU Standard



SELV

Product Model	Input Voltage VAC/VDC	Output Voltage VDC	Output Current mA	Channel CH	Output Power W	Power Factor	Efficiency	Dimension mm
SRPL-ZG9105N-30CCT250-850	220-240	10-54	250-850	2	30	>0.95	85%	243*30*21
SRPL-ZG9105N-40CCT500-1050	220-240	10-54	500-1050	2	40	>0.95	85%	243*30*21
SRPL-ZG9105N-50CCT650-1300	220-240	10-54	650-1300	2	50	>0.95	87%	284*30*21
SRPL-ZG9105N-60CCT900-1700	220-240	10-54	900-1700	2	60	>0.95	87%	284*30*21
SRPL-ZG9105N-80CCT1000-2000	220-240	10-54	1000-2000	2	80	>0.95	89%	355*30*21

Non-SELV

Product Model	Input Voltage VAC/VDC	Output Voltage VDC	Output Current mA	Channel CH	Output Power W	Power Factor	Efficiency	Dimension mm
SRPL-ZG9105N-40CCT80-400H	220-240	50-220	80-400	2	40	>0.95	90%	243*30*21
SRPL-ZG9105N-60CCT120-550H	220-240	50-220	120-550	2	60	>0.97	92%	243*30*21
SRPL-ZG9105N-80CCT100-550H	220-240	50-220	100-550	2	80	>0.97	92%	243*30*21
SRPL-ZG9105N-80CCT350-700H	220-240	50-220	350-700	2	80	>0.97	92%	284*30*21
SRPL-ZG9105N-100CCT250-1000H	220-240	50-220	250-1000	2	100	>0.98	94%	284*30*21
SRPL-ZG9105N-150CCT200-1050H	220-240	100-300	200-1050	2	150	>0.98	90%	355*30*21

NFC Constant Current Tunable White Dimmable Driver

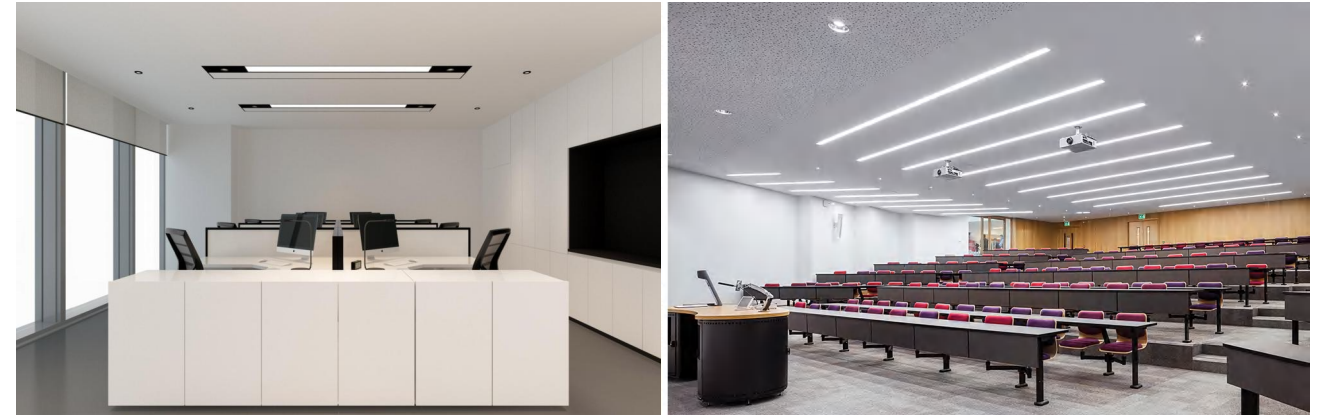

US Standard



SELV

Product Model	Input Voltage VAC	Output Voltage VDC	Output Current mA	Channel CH	Output Power W	Power Factor	Efficiency	Dimension mm
SRPL-ZG9105N-30CCT250-850U	120-277	10-54	250-850	2	30	>0.95	85%	243*30*21
SRPL-ZG9105N-40CCT500-1050U	120-277	10-54	500-1050	2	40	>0.95	85%	243*30*21
SRPL-ZG9105N-50CCT650-1300U	120-277	10-54	650-1300	2	50	>0.95	87%	284*30*21
SRPL-ZG9105N-60CCT900-1700U	120-277	10-54	900-1700	2	60	>0.95	87%	284*30*21
SRPL-ZG9105N-80CCT1000-2000U	120-277	10-54	1000-2000	2	80	>0.95	89%	355*30*21

Magnetic Track LED Dimmable Driver

Product Features

- > Special design for magnetic track lights and linear lights, without high-frequency noise
- > DC48V input, maximum total output power 30W
- > 1/2 channel constant current output, multi-current selectable by DIP switch
- > deep and smooth dimming to 0.1%, flicker free
- > Can control dimming and color temperature

Magnetic Track Built-in Application

Suitable for all kinds of high/low voltage rail lights, downlights(built-in), floodlights(built-in), garden lights, and other lights using built-in drivers.

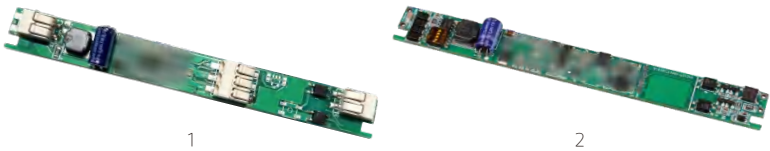
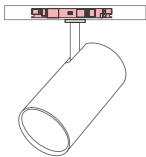

Product Model	Product Picture	Input Voltage VDC	Output Voltage VDC	Output Current*Channel mA	Channel CH	Output Power W	EMC	Dimension mm
SRP-ZG9105-MT-48VCC100-700T	1	48	3-42	100-700	1	30	√	125*14
SRP-ZG9105-MT-48VCCT100-700T	1	48	3-42	100-700	2	30	√	125*14
SRP-ZG9105-MT-48VCC100-700	2	48	3-42	100-700	1	30	√	125*14
SRP-ZG9105-MT-48VCCT100-700	2	48	3-42	100-700	2	30	√	125*14

Constant Voltage Dimmable Driver

Product Features

- > Standard Zigbee 3.0 dimmable driver, supporting Touchlink
- > PWM dimming output, dimming depth lower to 0.1%
- > Standby power consumption < 0.5W, meeting the latest ERP standard
- > Short circuit, overload, and over temperature protection



Product Model	Input Voltage VAC	Output Voltage VDC	Output Current A	Channel CH	Output Power W	Power Factor	Efficiency	Dimension mm
SRP-ZG9105-24-75LCV	220-240	24	3.12	1	75	>0.95	89%	306.6*43*30
SRP-ZG9105-24-75LCVT	220-240	24	3.12	2	75	>0.95	86%	306.6*43*30
SRP-ZG9105-24-75LCVF	220-240	24	3.12	4	75	>0.95	89%	306.6*43*30
SRP-ZG9105-48-75LCV	220-240	48	1.56	1	75	>0.95	89%	306.6*43*30
SRP-ZG9105-48-75LCVT	220-240	48	1.56	2	75	>0.95	86%	306.6*43*30
SRP-ZG9105-48-75LCVF	220-240	48	1.56	4	75	>0.95	89%	306.6*43*30
SRP-ZG9105-24-100LCV	220-240	24	4.16	1	100	>0.97	93%	306.6*43*30
SRP-ZG9105-24-100LCVT	220-240	24	4.16	2	100	>0.97	93%	306.6*43*30
SRP-ZG9105-24-100LCVF	220-240	24	4.16	4	100	>0.97	93%	306.6*43*30
SRP-ZG9105-48-100LCV	220-240	48	2.08	1	100	>0.97	93%	306.6*43*30
SRP-ZG9105-48-100LCVT	220-240	48	2.08	2	100	>0.97	93%	306.6*43*30
SRP-ZG9105-48100LCVF	220-240	48	2.08	4	100	>0.97	93%	306.6*43*30
SRP-ZG9105-24-150LCV	220-240	24	6.25	1	150	>0.98	93%	365.6*43*30
SRP-ZG9105-24-150LCVT	220-240	24	6.25	2	150	>0.98	93%	365.6*43*30
SRP-ZG9105-24-150LCVF	220-240	24	6.25	4	150	>0.98	93%	365.6*43*30
SRP-ZG9105-48-150LCV	220-240	48	3.12	1	150	>0.98	93%	365.6*43*30
SRP-ZG9105-48-150LCVT	220-240	48	3.12	2	150	>0.98	93%	365.6*43*30
SRP-ZG9105-48-150LCVF	220-240	48	3.12	4	150	>0.98	93%	365.6*43*30

Phase Dimmer

AC Phase Dimmer

- > Zigbee AC - AC phase dimmer
- > Leading edge / trailing edge are available for choosing
- > Supports resistive loads and capacitive loads

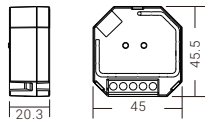
 				
Model	SR-ZG9101SAC-HP	SR-ZG9101SAC-HP-CLN	SR-ZG9040A-S	SR-ZG9101SAC-HP-TW
Input Voltage	100-240Vac	100-240Vac	100-240Vac	100-240Vac
Output Current	1.8A max.	1.8A max.	1.8A max.	1.8A max.
Output Power	400W max.	400W max.	400W max.	400W max.
Feature	Dim, AC push	Dim, Controlled by push switches or momentary switches	Dim, Neutral free, Types of switches - momentary, toggle, three-way	Tunable White Dimmer, AC push

In Wall Zigbee AC Phase Cut Dimmer

- > Zigbee certified
- > Zigbee AC phase cut dimmer based on Zigbee 3.0
- > Max. 400W incandescent load, 200W LED load
- > Supports universal standard Zigbee 3.0 gateway
- > Support touchlink to pairing with Zigbee remote controls
- > With wires output, easy connection with wiring nipples
- > Supports green power feature, can be directly paired to GP switches
- > Mini size, 45.5*45*20.3mm, wall box installation

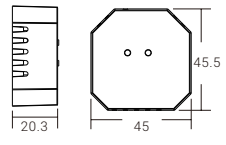
 		
Model	SR-ZG9101SAC-HPW	SR-ZG9040A-SW
Input Voltage	100-240Vac	100-240Vac
Output Current	1.8A max	1.8A max.
Output Power	400W max.	400W max.
Feature	Dim, With neutral wire, Types of switches - momentary, toggle	Dim, Neutral free, Types of switches - momentary, toggle, three-way

Zigbee Mini In Wall Smart Dimmer

- > Zigbee AC phase cut dimmer based on latest Zigbee 3.0 protocol
- > 100-240VAC Wide Input and Output Voltage
- > Supports resistive loads, capacitive loads or inductive loads
- > 1 Channel Output, Up to 250W
- > Input and Output with Screw Terminals, Safe and Reliable
- > Both leading edge version and trailing edge versions are available for choosing, preset by factory setting
- > Enables to control ON/OFF and light intensity of connected light source
- > Zigbee end device that supports Touchlink commissioning
- > Can directly pair to a compatible Zigbee remote via Touchlink without coordinator
- > Compatible with universal Zigbee gateway products
- > Supports power metering
- > Mini Size, Easy to be Installed into a standard 86*86mm wall box

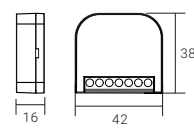
 	
Model	SR-ZG9041A-D
Input Voltage	100-240Vac
Input Current	1.1A max.
Output Current	0.1-1.1A max.
Output Power	250W max. for Incandescent, 200W max. for LED
Power Metering	Zigbee
Wiring Mode	L, N or Only L

Phase Dimmer

DIN rail smart Dimmer with dry contacts

- > Zigbee AC phase cut dimmer based on latest Zigbee 3.0 protocol
- > 100-240VAC Wide Input and Output Voltage
- > Supports resistive loads, capacitive loads or inductive loads
- > 1 Channel Output, Up to 400W
- > Input and Output with Screw Terminals, Safe and Reliable
- > Both leading edge version and trailing edge versions are available for choosing, preset by factory setting
- > Enables to control ON/OFF and light intensity of connected light source
- > Zigbee end device that supports Touchlink commissioning
- > Can directly pair to a compatible Zigbee remote via Touchlink without coordinator
- > Compatible with universal Zigbee gateway products
- > Support power metering

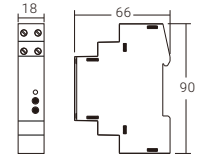
 	
Model	SR-ZG9042A-D
Input Voltage	100-240Vac
Input Current	0.1A-1.8A
Output Current	1.8A max.
Output Power	0.1-1.8A400W max. for Incandescent, 200W max.for LED
Power Metering	Zigbee
Wiring Mode	L, N
Size	90x66x18mm

2 Channels Phase Cut Dimmer

- > Zigbee 2 channels AC phase cut dimmer based on latest Zigbee 3.0 protocol
- > 100-240VAC Wide Input and Output Voltage
- > Supports resistive loads and capacitive loads
- > 2 channels output, 2 Zigbee endpoints, 2 channels can be controlled individually
- > Input and Output with Screw Terminals, Safe and Reliable
- > Both leading edge version and trailing edge version are available for choosing, default factory setting is trailing edge
- > Enables to control ON/OFF and light intensity of connected triac dimmable led light or led driver
- > Compatible with universal Zigbee gateway that supports multiple endpoints
- > Can be controlled by universal single wire push switch, 2 channels can be controlled separately by 2 switches
- > Mini Size, Easy to be Installed into a standard 86*86mm wall box
- > Radio Frequency : 2.4GHz

	
Model	SR-ZG9101SAC-HP2
Input Voltage	100-240Vac
Input Current	1.1A max.
Output Current	0.1-1.1A max.
Output Power	2x200W max. for Incandescent, 2x100W max. for LED
Wiring Mode	L, N
Size	45.5x45x20.3mm

4 Channels Phase Cut Dimmer NEW

The Zigbee 4-channel rail-mounted AC phase-cut dimmer is primarily used to integrate traditional non-smart light fixtures into a Zigbee system, making them controllable through smart technology. It is configured for trailing-edgephase-cut dimming default. It allows control of switch on/off and brightness of controllable silicon-controlleddimmable LED lights or power supplies. This device features a safe and reliable fully-isolated design and supports various load types, including resistive loads (e.g., incandescent lamps), capacitive loads (like electronic ballasts), and inductive loads (such as motors). This makes it suitable for home automation and smart lighting systems, offering convenient control and energy management options.

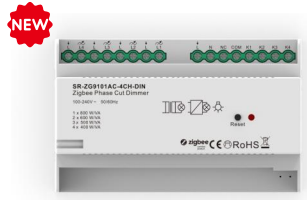
	
Model	SR-ZG9101AC-4CH-DIN
Input Voltage	100-240Vac
Output Current	4x16A max.@240Vac
Output Power	4x3680W max.@230Vac 4x480W@30Vdc
Endpoint No.	4
Size	145.4x90x66.4mm

Relay

16A Zigbee In-wall Switch

- > Zigbee in-wall switch based on latest Zigbee 3.0 protocol

> Supports resistive loads and capacitive loads

> 1 channel output, max. load 16A
- > Can be controlled by toggle on/off switches

> Active power and energy metering functionality

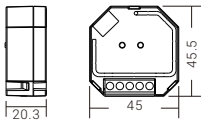
			
Model	SR-ZG9100A-S	SR-ZG9101SAC-HP-Switch	SR-ZG9101SAC-HP-Switch-B
Input Voltage	100-240Vac	100-240Vac	100-240Vac
Output Current	Resistive load: 4.8A max.Capacitive/Inductive load: 1.4A max.	1.8A max.	16A max.
Output Power	400W max.	400W max.	580-3680W
Feature	Only switch on/off, Neutral free, Types of switches – momentary, toggle, three-way	Only switch on/off, AC push	16A output

In Wall Zigbee AC Switch

- > Zigbee AC switch based on Zigbee 3.0

> Max. 400W incandescent load, 200W LED load

> Zigbee certified

> Supports universal standard Zigbee 3.0 gateway
- > Support touchlink to pairing with Zigbee remote controls

> Supports green power feature, can be directly paired to GP switches

> With wires output, easy connection with wiring nipples

> Mini size, 45.5*45*20.3mm, wall box installation

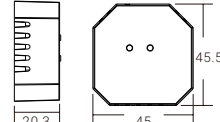
			
Model	SR-ZG9100A-SW	SR-ZG9101SAC-HPW-SWITCH	
Input Voltage	100-240Vac	100-240Vac	
Output Current	Resistive load: 4.8A max. Capacitive/Inductive load: 1.4A max.	1.8A max	
Output Power	1000W max.	400W max.	
Feature	Only switch on/off, Neutral free, Types of switches – momentary, toggle, three-way	Only switch on/off, With neutral wire, Types of switches - momentary, toggle	

Zigbee 2-Gang In-wall Switch

- > 2-gang Zigbee in-wall switch based on latest Zigbee 3.0 protocol

> Supports resistive loads and capacitive loads

> Zigbee device with 2 endpoints which can be controlled separately
- > Can be controlled by universal single wire push switch, 2 channels can be controlled separately by 2 switches

> Active power and energy metering functionality

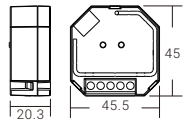
			
Model	SR-ZG9101SAC-HP-Switch-2CH		
Input Voltage	100-240Vac		
Output Current	Resistive load: max. 5.1A/CH, Capacitive load: max. 1.7A/CH		
Output Power	180-1170W/CH		
Feature	2 channels		

Relay

Smart 2 Channels Relay Module

- > 2-gang ZigBee in-wall switch based on latest ZigBee 3.0 protocol

> Device type can change to curtain controller by manual way or Azoula APP

> Enables to control ON/OFF of connected load

> ZigBee device with 2 endpoints which can be controlled separately

> ZigBee end device that supports Touchlink commissioning

> Can be controlled by universal single wire push switch, 2 channels can be controlled separately by 2 switches
- > Supports Zigbee green power and can bind max. 20 zigbee greenpower switches

> Compatible with different push button types, such as momentary switches and rocker

> Active power and energy metering functionality

> Mini Size, Easy to be installed into a standard wall box

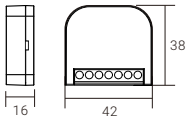

> Over load protection

			
Model	SR-ZG9041A-2R		
Input Voltage	100-240Vac		
Output Current	Resistive load: 2A/CH, Total 4A max. Capacitive load: 4A/CH,Total 4A max.		

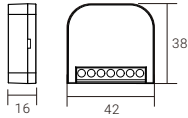
Smart Relay Module

			
Model	SR-ZG9041A-R		
Input Voltage	100-240Vac/24-30Vdc		
Output Current	5A max.@240Vac, 10A@30Vdc		
Output Power	3840W max.@240Vac, 300W@30Vdc		
Power Metering Size	Zigbee 42x38x16mm		

2 Channel DIN rail smart switch with dry contacts

			
Model	SR-ZG9042A-2R		
Input Voltage	100-240Vac		
Output Current	Resistive load: 2A/CH, Total 4A max. Capacitive load: 4A/CH,Total 4A max.		
Size	90x66x18mm		

1 Channel DIN rail smart switch with dry contacts

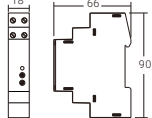
			
Model	SR-ZG9042A-R		
Input Voltage	100-240Vac		
Output Current	16A max.@240Vac		
Output Power	3840W max.@240Vac		
Power Metering Size	Zigbee 90x66x18mm		

DIN Rail 3-Phase Energy Meter

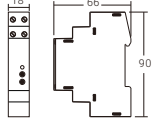
			
Model	SR-ZG9042MP		
Input Voltage	100-240Vac		
Power Consumption	<3W		
Ammeters	0-200A		
Ammeters accuracy	<+5%		
Size	90x66x18mm		

Blinds Controller

Zigbee Relay Module 4x16A



This Zigbee 4-channel 16A rail-mounted relay module is primarily used to integrate traditional non-smart light fixtures or high-power electrical devices into the Zigbee system, making them controllable through smart technology. It offers four independent dry-contact outputs, with each channel supporting a maximum current of 16A, suitable for various load types, including resistive loads (such as incandescent lamps), capacitive loads (like electronic ballasts), and inductive loads (such as motors). This design makes it well-suited for home automation and smart lighting systems, providing users with convenient control and energy management options.



Model	SR-ZGRM16-DIN4
Input Voltage	100-240Vac
Output Current	4x16A max.@240Vac
Output Power	4x3680W max.@230Vac 4x480W@30Vdc
Endpoint No.	4
Size	145.4x90x66.4mm

Blinds Controller

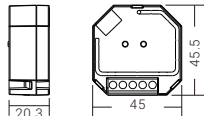
- > Zigbee curtain motor controller based on latest Zigbee 3.0 protocol
- > Full support for various curtain types: roller blinds, shutter blinds, drapes, etc.
- > Controlled by smart app or directly by zigbee remote
- > Local control with external switches even if not added to a Zigbee network
- > Accurate control, supports both ON/OFF and level control



Model	SR-ZG9080A
Input Voltage	100-240Vac
Output Current	2A

Smart Curtain Controller

- > 2-gang ZigBee in-wall switch based on latest ZigBee 3.0 protocol
- > Device type can change to curtain controller by manual way or Azoula APP
- > Enables to control ON/OFF of connected load
- > ZigBee device with 2 endpoints which can be controlled separately
- > ZigBee end device that supports Touchlink commissioning
- > Supports zigbee green power and can bind max. 20 zigbee green power switches
- > Can be controlled by universal single wire push switch, 2 channels can be controlled separately by 2 switches
- > Compatible with different push button types, such as momentary switches and rocker
- > Active power and energy metering functionality
- > Mini Size, Easy to be installed into a standard wall box
- > Over load protection



Model	SR-ZG9081A
Input Voltage	100-240Vac
Output Current	Resistive load: 2A/CH, Total 4A max. Capacitive load: 4A/CH, Total 4A max.

Smart switch with power metering & curtain control





Model	SR-ZG9082A
Input Voltage	100-240Vac
Output Current	16A/channel max.@240Vac 25A total
Power Metering	3840W/channel max. 6000W total
Size	90x66x18mm

Thermostat

Heating Thermostat

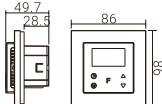

- > The Zigbee HVAC controller is a wireless thermostat for heating system, which complies to Zigbee 3.0 wireless protocol standards.
- > 4 operation modes which can be controlled manually and locally or through remote controlled through Zigbee gateway controller.
- > All setup is performed via supported IEEE 802.15.4-based control platforms and other Zigbee3.0 compatible control systems.
- > Appropriate gateway control software allows for adjustment of control mode, control type, schedule etc.
- > Sensors: Air temperature
- > THERMOSTAT MODE: OFF, HEAT, ENERGY HEAT, AWAY, DRY
- > Measurement range: -10°C to +60°C
- > Accuracy: ±0.1°C



Model	SR-ZG9092A
Input Voltage	200-240Vac
Output Current	16A max.
Output Power	3680W max.
Power Consumption	<2W

Thermostatic Radiator Valve

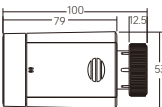

- > Optimized Heating algorithm to help save 40% of energy
- > Precise Temperature Control
- > A single Zigbee-Buspro converter can centrally manage up to 16 valves
- > Versatile compatibility, offers six adapters for a wide range of valve types, including RA, RAV, Danfoss, Caleffi, Giacomini, and M28 radiator valves
- > Automatic temperature settings for different periods
- > Multiple control methods
- > Timed pipe flushing to avoid blockage and reduce maintenance costs
- > Child lock on by default



Model	SR-ZG9093TRV
Battery	2*AA
Min. Standby Current	<=10uA
Battery Life	6 months+

Zigbee thermostat for heating and cooling control

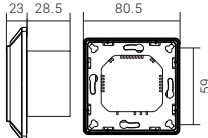
- > 4-button design for easy operation
- > Works with any ZigBee connected home systems
- > Simple and intuitive programming interface
- > Temperature conversion calculator for Fahrenheit and Celsius
- > Applications can include control of gas/oil boiler systems, electric heating and zoning systems with or without dampers
- > Indoor air quality support - easy integration for humidification, dehumidification and ventilation
- > Temperature alerts will be activated if temperature changes by +/- 2°C
- > Compatible with 24V heating and cooling systems
- > Works with single state or multi-stage heating and cooling systems



Model	SR-ZG9095B	SR-ZG9095B-0-10
Power Supply	110-240Vac	110-240Vac / 24Vdc
Max Load	5A (resistive load)	5A (resistive load)
Set temperature	5 - 35 °C	5 - 35 °C
Set Temperature Accuracy	± 0.1 °C	± 0.1 °C
Sensors	Air Temperature	Air Temperature
Sensor Measurement range	0 - 60°C	0 - 60°C
Thermostat Mode	Off, Cool, Heat, Auto, Away, Fan only, Schedule control	Off, Cool, Heat, Auto, Away, Fan only, Schedule control
Fan Speed	High, Medium, Low controlled by relays	High, Medium, Low controlled by relays

Bypass

The Bypass is a device designed to work with 2-wire dimmer or switch with no neutral wire, to be used with LED bulbs or energy saving compact fluorescent lamps. The Bypass prevents LEDs from flickering and turned off compact fluorescent lamps from glowing. In 2-wire connection the Bypass reduces the minimum power of load required by the dimmer or switch for correct operation. The Bypass provides powering of the dimmer or switch in case of controlling low loads.

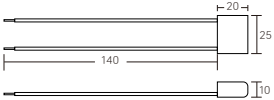
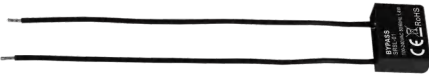

Model	SRSL-01 Bypass
Power supply	AC100-240V, 50/60Hz
Power consumption	< 1.4W
Operating temperature	0 to 40°C
Relative humidity	8% to 80%

Smart Socket

- > Zigbee smart plug based on latest Zigbee 3.0 protocol
- > Enables to control ON/OFF of the load
- > Supports over current protection and power metering, enables to report power consumption to gateway
- > Over current protection
- > Operation voltage: 200-240Vac
- > Max. load 16A, 3680W





SR-ZG9023A(EU)

 <p>SR-ZG9021A</p>	 <p>SR-ZG9022A(UK)</p>	 <p>SR-ZG9022A(EU)</p>	 <p>SR-ZG9022A(FR)</p>
---	---	---	---

Smart Sensor

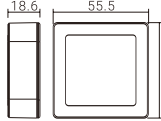

- > Zigbee sensor based on latest Zigbee 3.0 protocol
- > Wireless sensor / Small and easy for installation base
- > Surface and recessed mounted installation base
- > Multiple types of sensors for different applications scenarios



Model	SR-ZG9033TH
Input Voltage	3Vdc
Feature	Temperature and humidity sensor, LCD display

Wireless Smart Door/Window Sensor

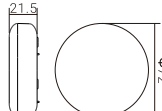

- > With free stickers on the back easy to be installed and uninstalled
- > Low power consumption, long battery lifespan



Model	SR-ZG9011A-DS
Input Voltage	3Vdc(CR2032)
Input Current	10mA
Size	49x26.5x10mm(Transmitter) 35.5x10.5x10mm(Magnet)

Water Sensor

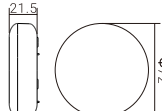

- > Zigbee water sensor based on latest Zigbee 3.0 protocol
- > Soaking monitor
- > Remote alarm



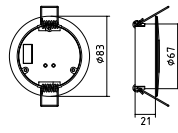

Model	SR-ZG9050A
Input Voltage	3.6Vdc(ER14250 battery)
Power Consumption	<0.2W

Microwave Sensor

- > Microwave motion detection, dual antennas, long detection range
- > Works with 0-10V dim-to-off LED drivers
- > Autonomous sensor-based control; Daylight harvesting
- > OTA firmware upgrade

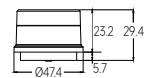

Model	SR-ZG9030A-MW
Input Voltage	12-24Vdc
Control	Zigbee
Detection Angle	150° (wall), 360° (ceiling)
Mounting	Ceiling Mount



Model	SR-ZG9033A-MW
Input Voltage	12-24Vdc
Control	Zigbee
Detection Angle	150° (wall), 360° (ceiling)
Mounting	M 20X1.5 thread

Fixture Integrated Zigbee Microwave + Photocell Sensor

- > Zigbee Microwave + Photocell sensor
- > DC12-24V powered
- > Fixture integrated installation
- > Recommended installation height: 2.5m
- > Microwave detection range: up to Φ10m @ 2.5m height
- > Lux detection range: 0-1000LUX, daylight harvesting
- > Configurable via Zigbee gateways which support motion sensor and light sensors



Model	SR-ZG9032A-MW
Input Voltage	12-24Vdc
Control	Zigbee
Detection Angle	150° (wall), 360° (ceiling)
Mounting	1/2" trade size knockout (22.2-22.3mm)

Sensor

PIR + Light Sensor

- > DALI-2 PIR sensor
- > Radio range: 164 feet (50m) in open field.
Actual range is dependent on field installation.
- > DALI bus powered, consumption < 10mA
- > Motion sensor instance type 3 (303)
- > Light sensor instance type 4 (304)
- > On-board antenna
- > Waterproof grade: IP20
- > 5 years warranty



Model	SR-ZG9030B-PIR-HBV	SR-ZG9030B-PIR-LBV
Power	120-277VAC	
Output	0-10V Signal, Max.20mA. 5A relay	
Mounting Height	LB: Max. 6m. Typical 3m.	HB: Max. 12m. Typical 12m
Detection Area	LB: ϕ 10m@3m height.	HB: ϕ 24m@12m height
Application	ZLLC application (Zone level / Office / Meeting room...)	

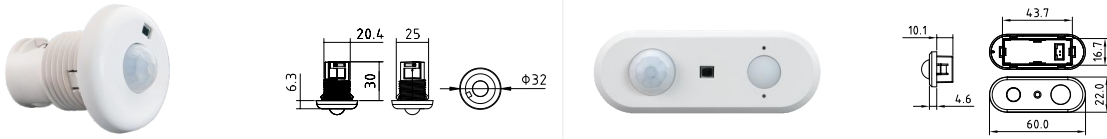

Model	SR-ZG9032A-PIR	Model	SR-ZG9035A-PIR
Power	12-24Vdc	Power	12-24Vdc
Current Draw	Max. 30mA	Input Current	Max. 30mA
Mounting Height	2.5m	Mounting Height	2.5m
Detection Area	5m@2.5m	Detection Area	5m@2.5m
Application	LLLC application (Fixture-integrated), ZHAGA 20	Application	LLLC application (Fixture-integrated), ZHAGA 20



Model	SR-ZG9030A-PIR	Model	SR-DA9030D-PIR	SR-ZG9030D-PIR-10A
Power	12-24Vdc	Power	Powered by DALI	220-240Vac
Input Current	Max. 30mA	Output	BUS DALI BUS	DALI:Max.80mA; Relay:Max.10A
Mounting Height	2.5m	Mounting Height	Max. 6m. Typical 3m.	Max. 6m. Typical 3m.
Detection Area	5m@2.5m	Detection Area	ϕ 10m@3m height.	ϕ 10m@3m height.
Application	LLLC application (Fixture-integrated)	Application	ZLLC application (Zone level / Office / Meeting room...)	ZLLC application (Zone level / Office / Meeting room...)

Zigbee Motion + Light + Temperature + Humidity 4 in 1 Sensor

- > Zigbee 3.0 enabled 4 in 1 wireless sensor
- > 2*AAA battery powered
- > Suitable for smart home application
- > Motion detection range up to 7 meter @ 2.4m height
- > Lux measuring range: 0~10000 lux
- > Temperature range and precision: -40°C~+125°C, \pm 0.1°C
- > Humidity range and precision: 0 – 100% RH (non-condensing)
- > Compatible with Zigbee gateways that support sensors



Model	SR-ZG9032A-4IN1
Power Supply	3Vdc

Sensor

Ceiling Mounted Zigbee 4 in 1 Sensor

- > Ceiling Mounted Zigbee 4 in 1 Sensor
- > 100-240VAC power supply and 5V USB-C power supply
- > Microwave + Lux + Temperature + Humidity 4 in 1 Sensor
- > Ceiling mounted installation
- > Compatible with Azoula smart hub and other standard Zigbee 3.0 hubs



SR-ZG9030A-4IN1

Smart Gas Sensor

- > Operation voltage: AC100-240V
- > Detected combustible gas: natural gas
- > Alarm density: 6%LEL (CH4)
- > Tolerance: \pm 3%LEL
- > Alarm sound: 70dB (1meter distance)
- > Network protocol: Zigbee
- > Storage temperature: -20°C~+65°C
- > Operation temperature: -10°C~+55°C (indoor)
- > Operation humidity: \leq 95%RH
- > Operation air pressure range: 800hPa~1100hPa
- > Dimensions: 79×68×58mm (including plug)



SR-ZG9060A-GS

Smart Human Presence Sensor

- > Network protocol: Zigbee 3.0
- > Communication range: 70m (open field)
- > Operation frequency: 10.525GHz
- > Operation voltage: 230V 50Hz/60Hz
- > Operation temperature: -10°C...+55°C
- > Operation humidity: \leq 95%RH
- > Detection type: Doppler radar (microwave radar)
- > Detection angle: 360° (ceiling mount)
- > Detection range: \leq 7m
- > Installation height: 2.5-3m
- > Detects static, dynamic human presence
- > Automations can be set
- > Supports OTA



SR-ZG9030F-PS

Smart Water Leakage Sensor

- > Operation voltage: DC3V (1*CR17335/CR123A battery)
- > Alarm indicator: red LED
- > Alarm sound: >75dB (1 meter distance)
- > Network protocol: Zigbee
- > Communication range: \leq 100m (open field)
- > Operation temperature: 0°C~50°C
- > Operation humidity: \leq 95%RH
- > Dimensions: ϕ 69.0mm X H27.6mm
- > Waterproof rating: IP67



SR-ZG9050B-WS

Sensor

Smart Water Leakage Alarm

- > Operation voltage: DC3V (2*AAA batteries)
- > Network protocol: Zigbee
- > Communication range: ≤100m (open field)
- > Operation temperature: -10°C~+50°C
- > Operation humidity: ≤ 95%RH
- > Detector dimensions: 76×36.6×16.5mm
- > Sensor dimensions: 28.3×26.5×12.2mm

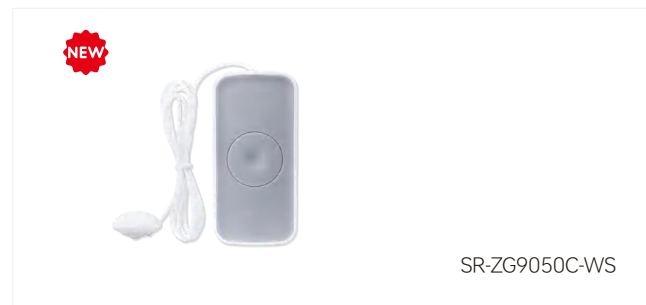

Smart Carbon Monoxide Sensor

- > Operation voltage: DC3V (CR123A/CR17335 battery)
- > Alarm sound: ≥85dB/1m
- > Alarm density: 30ppm 120 minutes alarm
50ppm 60-90 minutes alarm
100ppm 10-40 minutes alarm
300ppm 3 minutes alarm
- > Network protocol: Zigbee
- > Communication range: ≤100m (open field)
- > Operation temperature: -10°C~+50°C
- > Operation humidity: ≤ 95%RH
- > Dimensions: 65×65×28.5mm



Smart Smoke Alarm

- > Operation voltage: DC3V (CR123A/CR17335 battery)
- > Alarm indicator: red LED
- > Alarm sound: ≥80dB/3m
- > Network protocol: Zigbee HA
- > Communication range: ≤70m (open field)
- > Operation temperature: -10°C~+50°C
- > Operation humidity: ≤ 95%RH
- > Dimensions: 65×65×28.5mm



Smart IR Remote

- > Operation voltage: DC5V(USB port)
 - > Remote control range ≤ 6 meters
 - > Remote control angle: 360 degrees
 - > Network protocol: Zigbee
 - > Operation temperature: -10°C~+50°C
 - > Operation humidity ≤ 95%RH
 - > Dimensions: 80×80×28mm
- Easy installation, stick on the wall or ceiling
Supports 90% of the IR control electrical appliances



Remote

Remote

- > Zigbee remote based on Zigbee 3.0
- > High sensitive & high stable
- > Battery powered remote with low power consumption
- > Enables to pair Zigbee lighting devices through touchlink commissioning
- > Supports find and bind mode to pair with Zigbee lighting devices
- > Transmission range up to 30m
- > Compatible with universal Zigbee Gateway products



Easy Remote Series

Our compact remote control offers a comfortable grip and user-friendly operation. With straightforward and practical features, it allows for separate control of single-color, CCT, and RGB lighting. This makes it a perfect fit for home applications, ensuring convenience and ease of use.

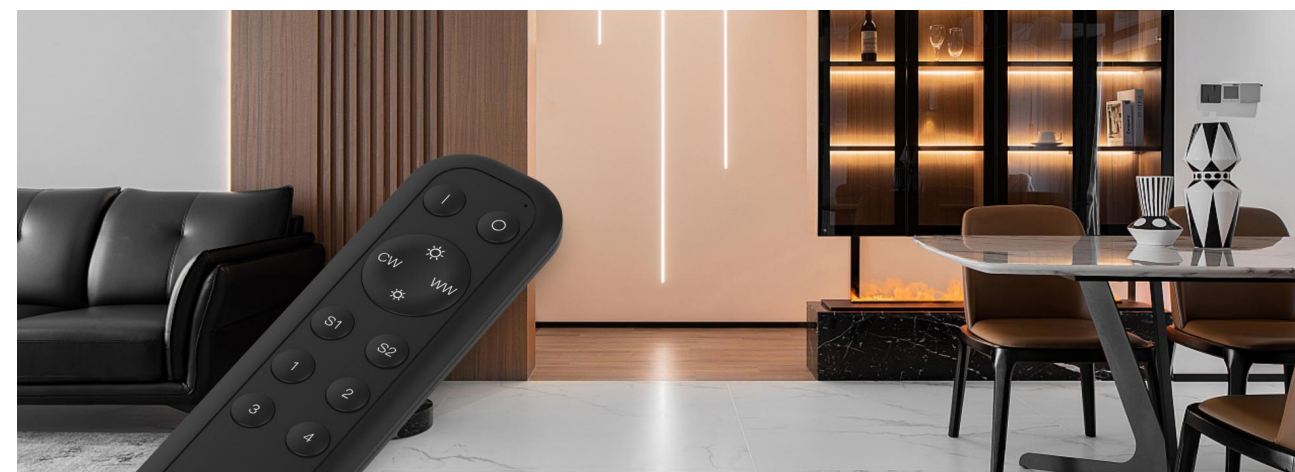

Remote

Economic Remote Series NEW

Our budget-friendly remote control series features a cost-effective membrane button design that delivers practicality without compromising on quality. Designed with simplicity in mind, it's a perfect fit for smart home systems, offering you a hassle-free and affordable smart control experience.

- > Battery: Cr2032
- > Color: Black/White
- > Size: 12.5x35x10mm



Model	Buttons
DIM	4
CCT	4
RGB+CCT	4
DIM+CCT+RGB	16

Magic Cube Remote Series NEW

- > Battery: AAAx2, Color: Black/White, Size: 166x43x15mm

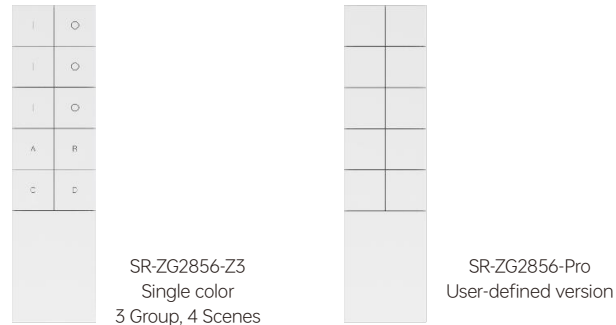

Model	Buttons
SR-ZG2856-Z3	16
SR-ZG2856-Pro	16

Self-powered Remote

- > Self-powered, no battery replacement & re-installation costs
- > Green power switch based on latest Zigbee 3.0 protocol
- > Configurable with Zigbee gateway



SR-ZGP2801KS

Mini Zigbee Remote Switch

- > Zigbee mini remote switch based on Zigbee 3.0
- > Battery powered switch with low power consumption
- > Enables to pair Zigbee lighting devices via touchlink commissioning without gateway
- > Supports 1 group for pairing max. 30 lighting devices
- > 2.4 GHz global operation
- > Transmission range up to 30m
- > Compatible with universal Zigbee Gateway products
- > Enables to pair and control single color zigbee light devices

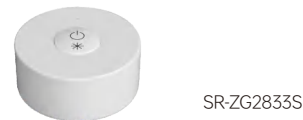

SR-ZG2833S

Rotary Knob

Smart Desk/Wall Dimmer (Push+Rotary Knob)

This is an incredibly straightforward and convenient remote control. It's equipped with a combination of five physical buttons and a rotary knob. Available in three versions - single color, CCT and RGB - this remote control is designed for direct handheld use. Additionally, it offers two mounting options: tabletop or wall installation. Whether held in your hand, placed on a tabletop, or affixed to a wall, this remote control exudes elegance and is remarkably user-friendly requiring no complex installation, making it quick and easy to use.

- > Standard Zigbee 3.0 lighting and curtain controller
- > Enables to control single color/CCT/RGB/RGBW/RGB+CCT lighting device
- > Enables to pair with Zigbee device through Touchlink
- > Enables to Touchlink delete device
- > Enables to Touchlink reset device
- > Full support for various curtain types: roller blinds, shutter blinds, drapes, etc.
- > Supports 1 group for binding max. 30 lighting devices
- > Compatible with universal Zigbee Gateway products
- > Battery powered remote with low power consumption



SR-ZG2836D5

- > Smart Zigbee 3.0 standard remote with 5 push keys and 1 rotary
- > ALL keys and rotary function can be customized through Azoula APP
- > Battery powered with low power consumption
- > Magnet built-in, desktop or standard EU/US wall mounted bracket for optional
- > Lights, zones, and scenes control can be customized



SR-ZG2836D5-Pro

Change brightness or color temperature or RGB color through rotary, smooth and stable

Zigbee Rotary + Push Button Switch with Display

- > Elegant design and high end look
- > Enables to control zigbee light devices, curtains, temperatures controllers
- > Control single color, CCT, RGB color types
- > With display to show the current control mode> Smooth rotary adjustment



SR-ZG2837-LCD

Zigbee Australia Standard Push Button Smart Dimmer

- > Zigbee 3.0 enabled push button smart dimmer
- > Standard Australia size, compatible existing AU switch plate
- > 100-240VAC input
- > Max. load: 350W incandescent, 175W LED @ 230VAC
- > Push dim function
- > Trailing edge dimming
- > Easy installation into standard AU switch plate
- > Compatible with universal standard Zigbee 3.0 gateways



SR-ZG2835PAC(AU)

Zigbee Australia Standard Knob Smart Dimmer

- > Zigbee 3.0 enabled rotary smart dimmer
- > Standard Australia size, compatible existing AU switch plate
- > 100-240VAC input
- > Max. load: 350W incandescent, 175W LED @ 230VAC
- > Push dim function
- > Trailing edge dimming
- > Easy installation into standard AU switch plate
- > Compatible with universal standard Zigbee 3.0 gateways

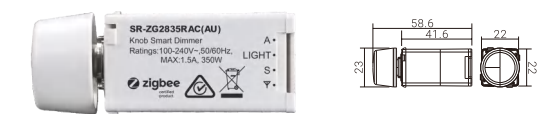

SR-ZG2835RAC(AU)

Rotary Knob

Wall-Mounted Phase Dimmer

- > Both leading edge / trailing edge versions are available







> Enables to set minimum brightness and startup brightness

> Supports resistive loads, capacitive loads or inductive loads

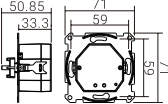
> Can work under no neutral wiring and with neutral wiring, self-adaptive
- > Controlled through both smart App and remote controls, no gateway required

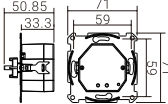
> Standard switch element that can match with different frames

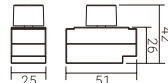
> Operation voltage: 100-240Vac

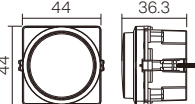
 	 
Model Output Current Output Power Push Dim	Model Output Current Output Power Push Dim
SR-ZG2835RAC-S 2.2A max. 500W max. Support	SR-ZG2835RAC-SW 2.2A max. 500W max. Support
 	 
Model Output Current Output Power Push Dim	Model Output Current Output Power Push Dim
SR-ZG2835RAC(UK) 1.5A max. 350W max. /	SR-ZG2835RAC(DK) 1.5A max. 350W max. Support

4 in 1 Rotary Switch

- > RGB+CCT RGB CCT Mono 4 in 1 Rotary Switch

> Battery powered switch with low power consumption

> Supports 1 group for pairing max. 30 lighting devices

> Up to 30m transmission distance between every two neighbor

> Operation voltage: 3Vdc(CR2450)

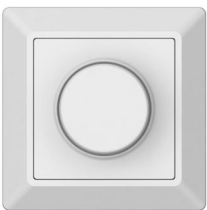

SR-ZG2835(A)



SR-ZG2835(B)

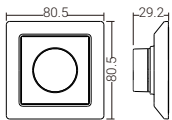

Wall-mounted Phase Dimmer

Zigbee Wall-mounted Remote Controller **NEW**

- > Zigbee push button remote controller

> Ultra low power consumption

> CR2450 battery powered, 3Vdc

> Controls Zigbee single color light devices

> Easy pairing to Zigbee gateway through program button on the back

> Ultra slim design, 86*86*10mm

> Freely sticker anywhere or fixed on the wall with screws



SR-ZG9001NK2-DIM
1 Groups



SR-ZG9001NK4-DIM
2 Groups



SR-ZG9001NK8-DIM
4 Groups

Functionality of each button can be freely configurable
SR-ZG9001NK2-PRO SR-ZG9001NK4-PRO

SR-ZG9001NK8-RPO

Zigbee US Standard Push Button Smart Dimmer

- > Zigbee 3.0 enabled push button smart dimmer

> Standard US size, compatible existing US switch plate

> 120VAC input

> Max. load: 300W incandescent, 150W LED @ 120VAC

> Push dim function

> Trailing edge dimming

> Easy installation into standard US switch plate

> Compatible with universal standard Zigbee 3.0 gateways



SR-ZG2835PAC(US)

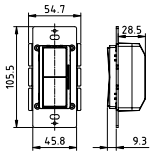

Wall-mounted Phase Dimmer

I Zigbee 3.0 EU Standard Wall Mounted Smart Dimmer

- > Zigbee 3.0 smart phase dimmer, smart & local control
- > New design with shiny rectangular frame and screw terminals
- > Suitable for both 2-wire without neutral and 3-wire with neutral installations
- > Max. 250W LED load, 500W incandescent, HV halogen loads
- > Trailing edge, smooth and deep dimming without flicker
- > Supports power metering, real time energy consumption monitoring
- > Energy saving by creating smart control logics according to reported energy data
- > Supports external switch control, switch type configurable through Azoula hub
- > Standard EU size, frame exchangeable with existing standard 55mm frames
- > Fully compatible with standard frames from Jung, Gira, Busch Jaeger etc.
- > Compatible with universal standard Zigbee 3.0 gateways
- > Can be controlled by Zigbee remotes, wall switches, green power switches etc.
- > Supports voice control through Apple Siri, Google Home, Amazon Alexa, Yandex Alice (Hub required)
- > Size: 83.8x83.8x42.5mm



SR-ZG2835RAC-NK4
4 Push buttons, 4 Scenes
Rotary smart dimmer

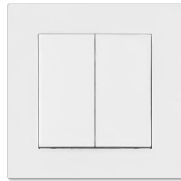

SR-ZG2835KAC-NK4
2 Push buttons, 2 Scenes
Push button smart phase dimmer

I Zigbee 3.0 EU Standard Wall Mounted Push Button AC Switch



- > Zigbee 3.0 push button smart AC switch, smart & local control
- > New design with shiny rectangular frame and screw terminals
- > Zero-crossing detection, low temperature increasing, longer switching life cycle
- > Supports power metering, real time energy consumption monitoring
- > Energy saving by creating smart control logics according to reported energy data
- > Supports external switch control, switch type configurable through Azoula hub
- > Standard EU size, frame exchangeable with existing standard 55mm frames
- > Fully compatible with standard frames from Jung, Gira, Busch Jaeger etc.
- > Compatible with universal standard Zigbee 3.0 gateways
- > Can be controlled by Zigbee remotes, wall switches, green power switches etc.
- > Supports voice control through Apple Siri, Google Home, Amazon Alexa, Yandex Alice (Hub required)

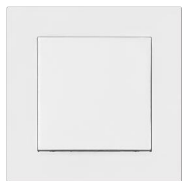

SR-ZG2835KAC-NK2-SW
2 Push buttons, 1 Channel, Output current 10A
Max. 690W LED load, 2300W incandescent,
HV halogen loads

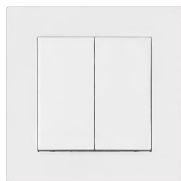

SR-ZG2835KAC-NK4-SW
4 Push buttons, 2 Channels, Output current 2*5.1A
Max. 2*390W LED load, 2*1170W incandescent,
HV halogen loads

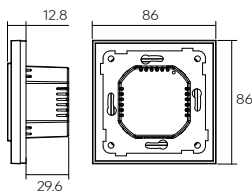

SR-ZG9001T1-ONOFF
1-gang lighting on/off touch panel
1 Channel



SR-ZG9001T2-ONOFF
2-gang lighting on/off touch panel
2 Groups, 2 Channels

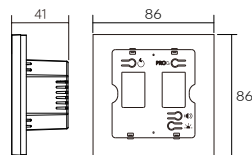

Designed for Southeast Asia, Central Asia, Middle East markets

Push Button

I Magic Cubes Series



- > Zigbee remote based on Zigbee 3.0
- > Compatible with universal ZigBee Gateway products
- > Pair to ZigBee luminaires via Touchlink, no coordinator required
- > Backward compatibility with both ZHA & ZLL protocols
- > Supports 3/4 groups for binding max. 30 lighting devices
- > LED indicator, feedback on realtime
- > 2.4 GHz global operation, transmission range up to 30m
- > Black/White color available



SR-ZG9002K16-Z4
Single color
4 Groups, 8 Scenes

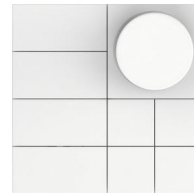

SR-ZG9002KR12-Z4
Support single color, CCT, RGB
Support curtain control
4 Groups, 7 Scenes



SR-ZG9002KS12-G4
Support single color, CCT, RGB
4 groups, 7 scenes

- > Smart zigbee 3.0 standard remote
- > ALL keys and rotary function can be customized through Azoula APP
- > Battery powered with low power consumption
- > Lights, zones, and scenes control can be customized

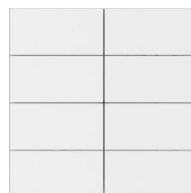

SR-ZG9002K16-Pro

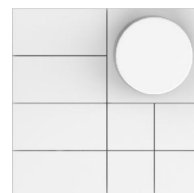

SR-ZG9002KR12-Pro

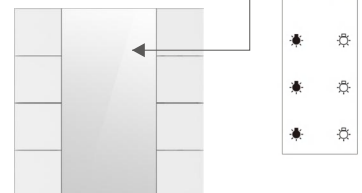

SR-ZG9002K8-Pro

Available Colors:



Push Button

NEW Metal-Material Push Button Wall Switch

- > Zigbee remote based on Zigbee 3.0
- > Compatible with universal ZigBee Gateway products
- > Pair to ZigBee luminaires via Touchlink, no coordinator required
- > Backward compatibility with both ZHA & ZLL protocols
- > Supports 4 groups for binding max. 30 lighting devices
- > LED indicator, feedback on realtime
- > 2.4 GHz global operation, transmission range up to 30m
- > Black/White color available

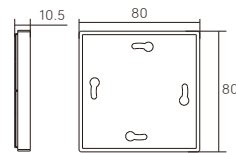

DIM
SR-ZG2801NK2-DIM



DIM
SR-ZG2801NK4-DIM-G2



DIM
SR-ZG2801NK8-DIM-G4

Available Colors:

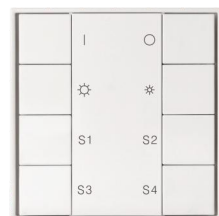

CCT
SR-ZG2801NK4-CCT

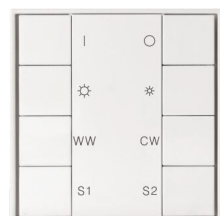

CCT
SR-ZG2801NK8-CCT

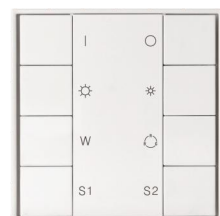

RGB
SR-ZG2801NK4-RGB

Push Button

Wall-Mounted Remote

- > Zigbee remote based on Zigbee 3.0
- > Enables to pair Zigbee lighting devices via touchlink commissioning without coordinator
- > Supports find and bind mode to pair with Zigbee lighting devices
- > Supports 1 group for binding max. 30 lighting devices
- > Long battery life mesh technology
- > Transmission range up to 30m



SR-ZG9001K2-DIM2
DIM



SR-ZG9001K4-DIM2
DIM, 2 groups



SR-ZG9001K4-CCT
CCT



SR-ZG9001K4-RGBW
RGBW

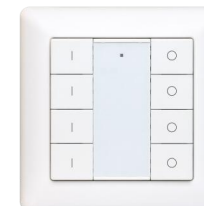
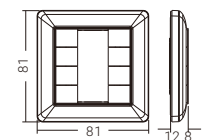

SR-ZG9001K8-DIM
DIM, 4 groups



SR-ZG9001K8-CCT
CCT, 2 scenes



SR-ZG9001K8-RGBW
RGBW, 2 scenes



SR-ZG2801K4-5C
RGB+CCT+DIM

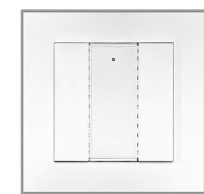

SR-ZG9001K2-DIM-WSK

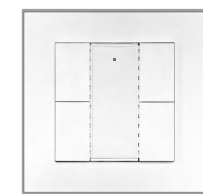

SR-ZG9001K4-DIM-WSK

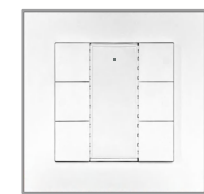

SR-ZG9001K6-DIM-WSK

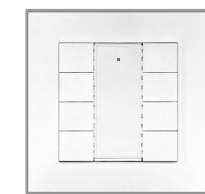

SR-ZG9001K8-DIM-WSK

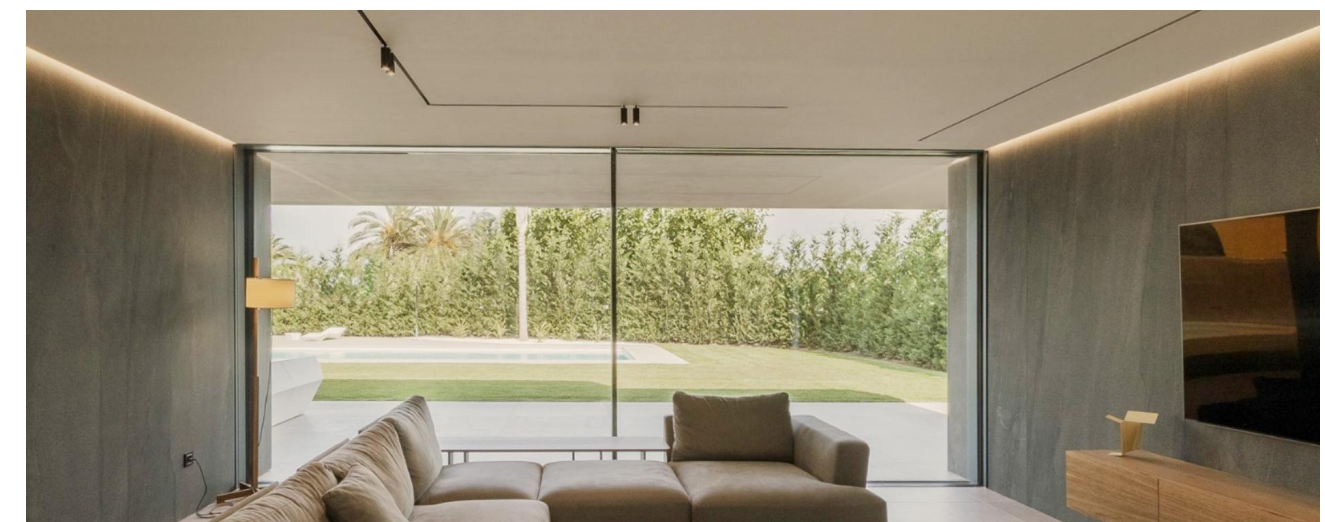
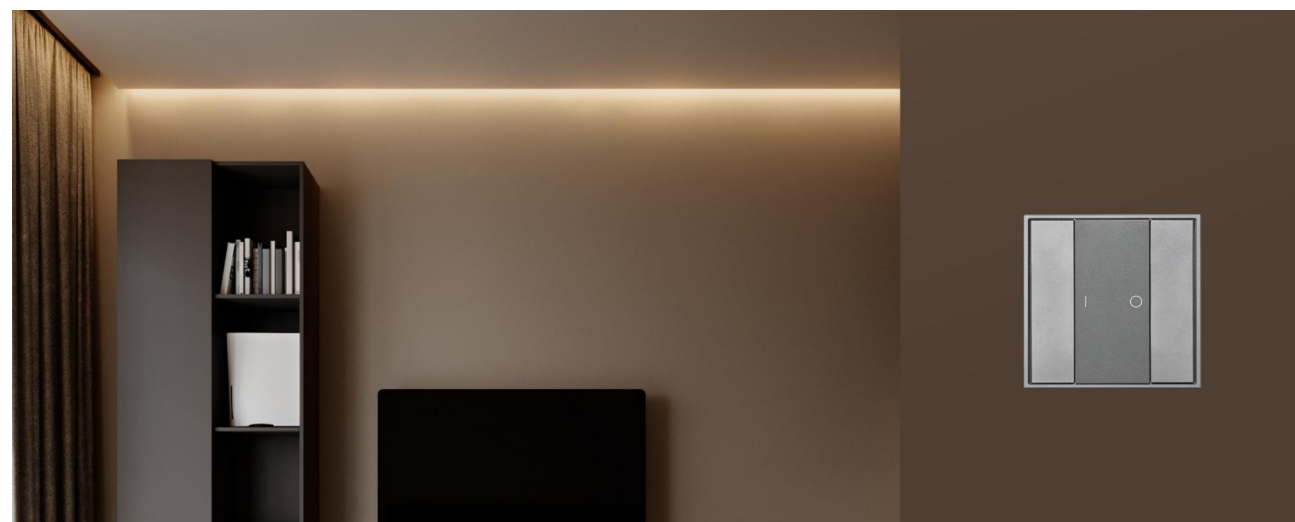
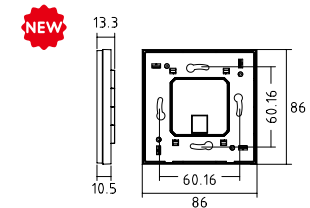

Touch Panel

Touch Panel

- > Full touch glass interface, smooth RGB color and light intensity control
- > Transmission range up to 30m
- > User friendly interface, simple operation
- > Highly sensitive touch panel for fast and accurate control
- > Reliable and stable switch & dimming control, no stroboscopic
- > Operation voltage: 100-240Vac

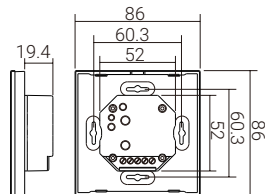

SR-ZG9001NT4-DIM-EU
DIM, 4 groups, 4 scenes



SR-ZG9001NT4-CCT-EU
CCT, 4 groups, 4 scenes



SR-ZG9001NT-RGBW-EU
RGBW, 1 group, 4 scenes,
running modes



SR-ZG9001NT4-RGBW-EU
RGBW, 4 groups,
running modes

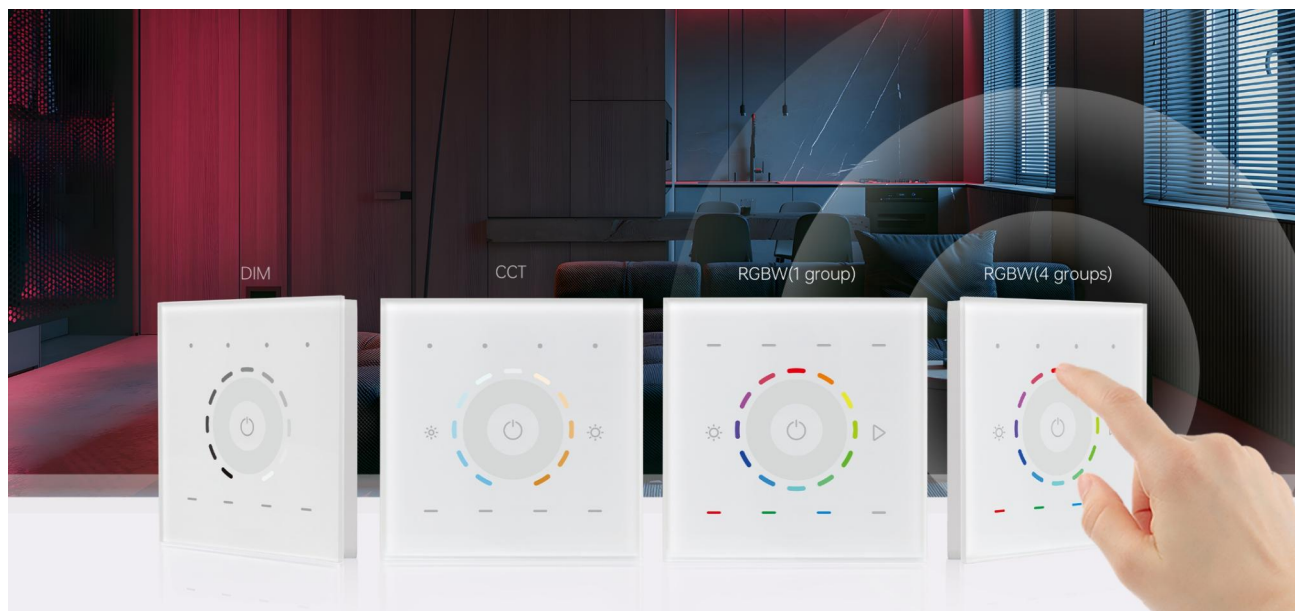

Zigbee 4"LCD Touch Panel

- > Power supply: 100-240VAC
- > Radio protocol: ZigBee 3.0
- > Operation Frequency: 2.4GHz
- > Operating temperature: -20°C~50°C
- > Relative humidity: 8% to 80%

NEW



SR-GW-ZG-LCD4

Battery Powered/Self-powered/Light Powered GP Switch

Self-powered/Battery-powered Keypad

- > Self-powered/battery-powered wall remote
- > Green power switch based on latest Zigbee 3.0 protocol

Matt finish with slope edge frame

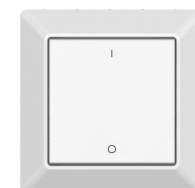

SR-ZGP2801K2-DIM
SR-ZGP2801K2-DIM-E
DIM

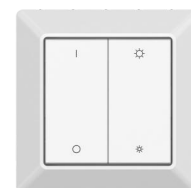

SR-ZGP2801K4-DIM
SR-ZGP2801K4-DIM-E
DIM

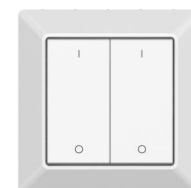

SR-ZGP2801K4-DIM-G2
SR-ZGP2801K4-DIM-G2-E
DIM, 2 groups

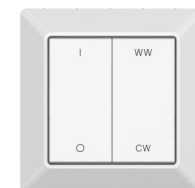

SR-ZGP2801K4-CCT
SR-ZGP2801K4-CCT-E
CCT

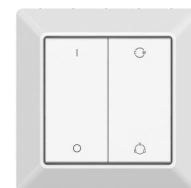

SR-ZGP2801K4-5C
SR-ZGP2801K4-5C-E
RGB+CCT

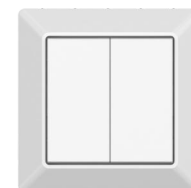

SR-ZGP2801K4
SR-ZGP2801K4-E
Commissioning methods:
Zigbee gateway,
radio frequency

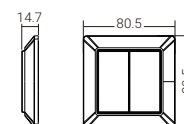

Remarks: Model name-E is battery power version

Rectangle frame

NEW

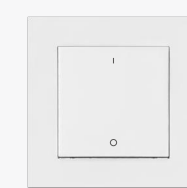

SR-ZGP2801K2-DIM(RC)
SR-ZGP2801K2-DIM-E(RC)
DIM

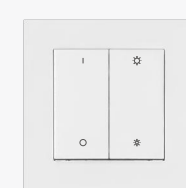

SR-ZGP2801K4-DIM(RC)
SR-ZGP2801K4-DIM-E(RC)
DIM

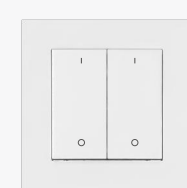

SR-ZGP2801K4-DIM-G2(RC)
SR-ZGP2801K4-DIM-G2-E(RC)
DIM, 2 groups

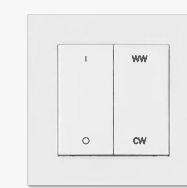

SR-ZGP2801K4-CCT(RC)
SR-ZGP2801K4-CCT-E(RC)
CCT

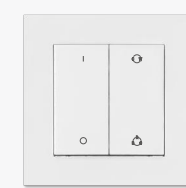

SR-ZGP2801K4-5C(RC)
SR-ZGP2801K4-5C-E(RC)
RGB+CCT

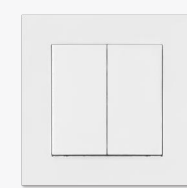

SR-ZGP2801K4
SR-ZGP2801K4-E
Commissioning methods:
Zigbee gateway,
radio frequency

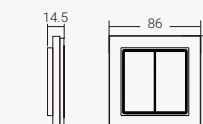

Lumi Power Switch

- > Light-power wall remote
- > Green power switch based on latest Zigbee 3.0 protocol



SR-ZGP2801K4-DIM-S
DIM

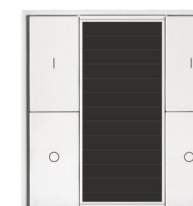

SR-ZGP2801K4-DIM-G2-S
DIM, 2 groups

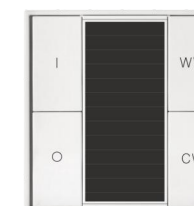

SR-ZGP2801K4-CCT-S
CCT

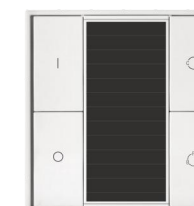

SR-ZGP2801K4-5C-S
RGB+CCT

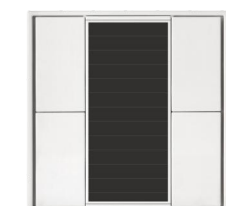

SR-ZGP2801K4-S
Commissioning methods:
Zigbee gateway,
radio frequency

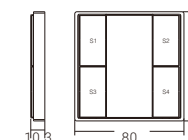

Push Button Coupler Module

Battery Powered Configurable Zigbee GP Switch

The Zigbee push-button coupler is a 4-channel push-button interface for simple wall/flush type box installation. You can continue to use existing switches, irrespective of the manufacturer. It is a wireless transmitter that communicates with compatible Zigbee hub. The coupler adopts a CR2430 battery to power a built-in transmitter. This transmitter sends wireless radio signals that are used to remotely control the compatible Zigbee system.

The switch can be configured through Zigbee App after added to the Zigbee hub. This switch has four buttons to trigger different actions of designated devices or zones with 3 events: short press, double click, long press. Action of each event and controlled object of each button can be configured through Zigbee App.



Model	SR-ZG2833P
Input Voltage	3Vdc(CR2430)
Feature	Key functions are customized by Hue app

Push-button Coupler

The Zigbee3.0 push-button coupler is a 4-channel push-button interface for simple wall/flush type box installation. You can continue to use existing switches, irrespective of the manufacturer. It is a wireless transmitter that communicates with Zigbee light device that supports Green Power feature. The coupler adopts AC100-240V power input to power a built-in transmitter. This transmitter sends wireless radio signals that are used to remotely control compatible devices.



Model	SR-ZG2833PAC	SR-ZG2833PAC-DIM-G2	SR-ZG2833PAC-C4
Input Voltage	100-240Vac	100-240Vac	100-240Vac
Feature		DIM, 2 groups	Match with UbiSys



Model	SR-ZG9041P4
Input Voltage	100-240Vac

Push Button Coupler Module

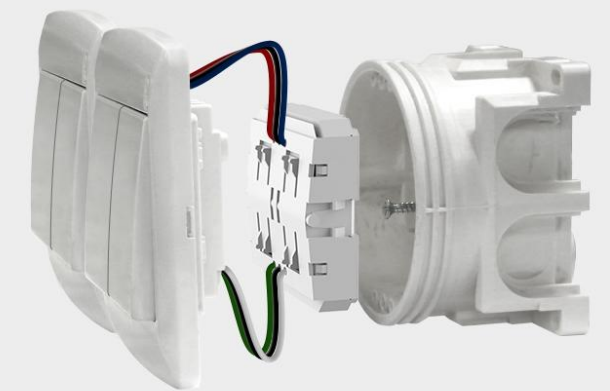
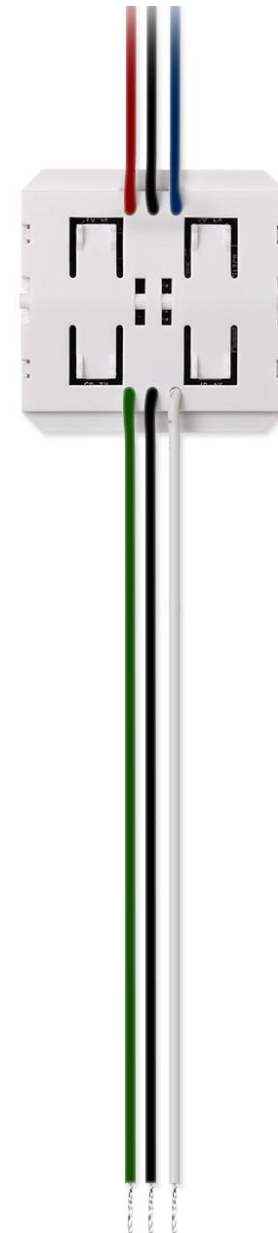

Makes existing push switches wireless for numerous Zigbee switch functions

Simple installation
Using existing
structural features



Customize button
function through Zigbee
APP



Zigbee GP technology,
Low power consumption



Much less cost than
EnOcean Module Zigbee Switch





Easy & simple
configuration

Converter



Zigbee to DALI+0/1-10V 2 in 1 Converter

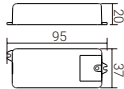

- > Zigbee to DALI+0/1-10V 2 in 1 converter based on zigbee 3.0
- > DALI signal or 1-10V signal output selectable
- > With max. 5A relay output and metering function
- > Built-in DALI bus power supply, no extra DALI bus PS required
- > DALI DT6 or DT8 device type selectable under DALI mode
- > Color control according to DALI specifications of Device Type 8
- > Color type: Tc, XY coordinates, RGBW selectable
- > DALI address control mode or group control mode selectable
- > Enables to select the DALI address (00-63) to be controlled
- > Enables to select the DALI group (0-15) to be controlled
- > Enable to control 1 DALI Group of devices or 1 DALI Address
- > Enable to control all devices on DALI line via broadcast



Model	SR-2421-ZG
Input Voltage	110-240Vac
Output DALI PS Current	50mA
Output 0/1-10V Current	20mA
Relay Voltage	110-240Vac
Relay Current	Incandescent: 5A/LED: 1.6A

Zigbee+Push to DALI+0/1-10V Converter

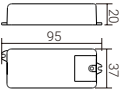
- > Zigbee+Push to DALI+0/1-10V converter
- > Integrates existing push switch into DALI or 0/1-10V
- > DALI signal or 1-10V signal output selectable by DIP switch
- > Built-in 50mA DALI bus power supply, no extra DALI bus PS required
- > DALI DT6 or DT8 device type selectable by DIP switch
- > Color control according to DALI specifications of Device Type 8
- > Color type: Tc, XY coordinates, RGBW selectable
- > DALI address control mode or group control mode selectable
- > Enables to select the DALI address (00-63)
- > Enables to select the DALI group (0-15)
- > Enable to control 1 DALI Group of devices or 1 DALI Address
- > Enable to control all devices on DALI line via broadcast





Model	SR-2421-ZG-Push
Input Voltage	110-240Vac
Output DALI PS Current	50mA
Output 0/1-10V Current	20mA
Feature	Zigbee+Push to DALI+0/1-10V

Converter

Zigbee to DALI Controller

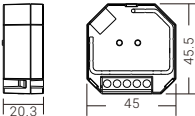

- > 4 in 1 Zigbee to DALI DT6 & DT8 Controller based on Zigbee 3.0
- > Receives Zigbee signal and outputs DALI signal to DALI line
- > Controlled DALI device type can be DT6 or DT8, device type selectable by rotary switch
- > Controlled DT8 device color type: Tc, XY coordinates, RGBW selectable by rotary switch
- > Enable to select Group control or Address control to DALI line by rotary switch
- > Enable to control 1 DALI Group of devices or 1 Address on DALI line
- > Enable to control all devices on DALI line via broadcast
- > Enable to select any DALI Group (0-15) or DALI Address (00-63) to control by rotary switches
- > Each DALI line can install multiple controllers for multi control points



Model	SR-2411-ZG
Input Voltage	12-24Vdc
Current Consumption	<4mA
Output	DALI Signal
Feature	Zigbee to DALI

Zigbee to 0-10V/PWM Controller

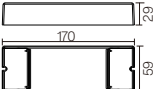
- > Zigbee to 0-10V/PWM dimmer based on Zigbee 3.0





Model	SR-ZG9101FA(0-10V/PWM)
Input Voltage	100-240Vac
Input Current	60mA
Output	2x(0-5V), 2x(0-10V), 2x(0-15V)



Gateway

Gateway

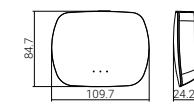

- > Free APP "Easyhome" is available for IOS or Android smart phones or tablets
- > Can be controlled by smart phones or home network
- > This Zigbee gateway controller works with Zigbee lighting devices and remote controllers



Model	SR-2818WIN-ZG
Input Voltage	12Vdc
Frequency	2.4GHz
Output	Wi-Fi+Zigbee

Zigbee Gateway

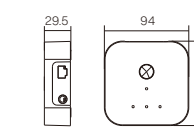
- > Zigbee gateway, control center of a smart home
 - > Supports local control
 - > Supports various device types such as light devices, remotes, GP switches, sensors, plugs, curtain motor controllers, heaters etc.
 - > Supports automations based on various sensor devices
- > Cloud control enabled, supports out of home control
 - > Supports OTA firmware update for the gateway & devices
 - > Voice control enabled, supports Amazon Alexa, Google Home
 - > Supports merging of multiple gateways to expand control area
 - > Suitable for smart home application



Model	SR-GW-ZG
Input Voltage	5Vdc
Frequency	2.4GHz
Output	Zigbee

Ceiling Mounted Zigbee Gateway

- > 100-240VAC input
- > Built-in Zigbee hub to control Zigbee devices
- > Can connect up to 150 Zigbee devices
- > Easy connect to a network through Ethernet connection
- > Easy & quick configuration through PC software
- > Easy integration into 3rd party platform through MQTT



Gateway

Homekit - Enabled & Matter Certified Azoula Smart Hub

- > Homekit-Enabled Azoula Smart Hub
- > 5VDC 2A power supply
- > Zigbee 3.0 smart hub, supports various Zigbee device types
- > Matter Certified
- > Can be controlled through Apple Home app
- > Supports voice control through Siri
- > Supports away from home control(through HomePod, HomePod mini)
- > Can be controlled through any smart home platform which supports matter

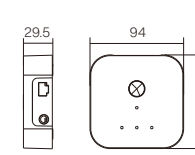

Model	AZ220614A
Input Voltage	5Vdc
Frequency	2.4GHz
Output	Zigbee



+



+





Azoula Smart Hub enables endpoints to work with HomeKit technology.

- | | |
|---------------------------------|------------------|
| ① RGB CCT LED Controller/Driver | HK-ZD-RGB CCT-A |
| ② CCT LED Controller/Driver | HK-ZD-CCT-A |
| ③ In wall AC Phase Dimmer | HK-LN-DIM-A |
| ④ Wall-Mounted Phase Dimmer | HK-SL-DIM-EU-A |
| ⑤ Wall-Mounted Phase Dimmer(US) | HK-SL-DIM-US-A |
| ⑥ Smart Socket | HK-LN-SOCKET-A |
| ⑦ Zigbee Door Sensor | HK-SENSOR-CT-A |
| ⑧ Zigbee 4 in 1 Sensor | HK-SENSOR-4IN1-A |
| ⑨ Zigbee Heating Thermostat | HK-LN-HEATER-A |

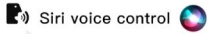

- Hey Siri, Turn on the lights.
- Hey Siri, Adjust the brightness downstairs to 50%.
- Hey Siri, Make the lights blue in the bedroom.
- ...

Apple Home control



Away from home control





Matter

LED Controller

Matter LED Controller

- > 5 channels output
- > RGCCT, RGBW, CCT, DIM versions available
- > Supports both Matter & Zigbee control
- > Enables to pair to Zigbee remotes, wall switches and green power switches
- > Can be controlled by Zigbee remotes, wall switches and green power switches

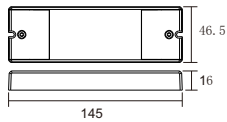

Model	SR-MT1029-5C	SR-MT1029-RGBW	SR-MT1029-CCT	SR-MT1029-DIM
Input Voltage	12-24Vdc	12-24Vdc	12-24Vdc	12-24Vdc
Output Current	5*4A	4*4A	4*4A	5*4A
Output Power	48-96W/CH max.	48-96W/CH max.	48-96W/CH max.	48-96W/CH max.
Feature	RGCCT	RGBW	CCT	DIM

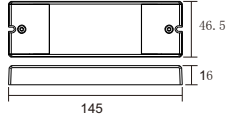

Model	SR-MT9101EA-5C	SR-MT9101EA-RGBW	SR-MT9101EA-CCT	SR-MT9101EA-DIM
Input Voltage	12-48Vdc	12-48Vdc	12-48Vdc	12-48Vdc
Output Current	8A/CH @ 12-24V max. 6A/CH @ 36V max. 4A/CH @ 48V max.	4*8A @ 12-24V 4*6A @ 36V 4*4A @ 48V	4*8A @ 12-24V 4*6A @ 36V 4*4A @ 48V	5*8A @ 12-24V 5*6A @ 36V 5*4A @ 48V
Output Power	96-192W/CH @ 12-24V max. 216W/CH @ 36V max. 192W/CH @ 48V max.	96-192W/CH @ 12-24V max. 216W/CH @ 36V max. 192W/CH @ 48V max.	96-192W/CH @ 12-24V max. 216W/CH @ 36V max. 192W/CH @ 48V max.	96-192W/CH @ 12-24V max. 216W/CH @ 36V max. 192W/CH @ 48V max.
Feature	RGCCT	RGBW	CCT	DIM

In Wall RGCCT LED Controller **NEW**

- > Constant voltage
- > Wall Box Installation
- > Supports both Matter & Zigbee control
- > Enables to pair to Zigbee remotes, wall switches and green power switches
- > Can be controlled by Zigbee remotes, wall switches and green power switches

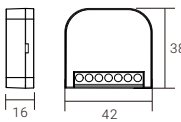

Model	SR-MT1039S-5C
Input Voltage	12-48Vdc
Output Voltage	12-48Vdc
Output Current	Max. 5*3A
Feature	RGB+CCT, 5 Channels

Phase Dimmer

400W Phase Dimmer

- > Phase cut dimmer



> Start-up brightness, minimum brightness setting

> 60mm wall box installation

> Push dim
- > Supports both Matter & Zigbee control

> Enables to pair to Zigbee remotes, wall switches and green power switches

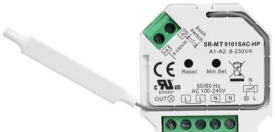
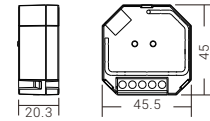
> Can be controlled by Zigbee remotes, wall switches and green power switches

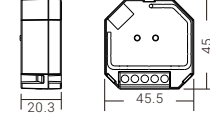
 	 
Model SR-MT9101SAC-HP	Model SR-MT9040A-S
Input Voltage AC 100-240V	Input Voltage AC 100-240V
Output Power Max. 250W resistive load, 2000W LED load	Output Power Max. load 400W incandescent, 200W LED
Feature 3-wire with neutral	Feature 3-Wire With Neutral or 2-Wire Without Neutral Self-adaptive

250W In Wall Phase Cut Dimmer Module

- > Phase cut dimmer module

> 100-240Vac input

> Trailing edge / leading edge version available

> Wall box installation

> Supports both Matter & Zigbee control

> Enables to pair to Zigbee remotes, wall switches and green power switches

> Can be controlled by Zigbee remotes, wall switches and green power switches

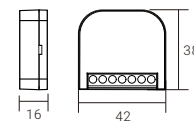
 	Model SR-MT9041A-D
Input Voltage 100-240Vac	Output Power Max. 250W resistive load, 2000W LED load

400W Din Mounted Phase Cut Dimmer Module

- > Phase cut dimmer module

> Trailing edge / leading edge version available

> Din rail mounted

> Supports both Matter & Zigbee control

> Enables to pair to Zigbee remotes, wall switches and green power switches

> Can be controlled by Zigbee remotes, wall switches and green power switches

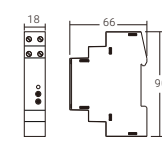
 	Model SR-MT9042A-D
Input Voltage 100-240Vac	Output Power Max. 400W resistive load, 200W LED load

Wall-Mounted Phase Dimmer

- > Both leading edge / trailing edge versions are available

> Enables to set minimum brightness and startup brightness

> Supports resistive loads, capacitive loads or inductive loads

> Can work under no neutral wiring and with neutral wiring, self-adaptive

> Controlled through both smart App and remote controls, no gateway required

> Standard switch element that can match with different frames

> Operation voltage: 100-240Vac

> Supports both Matter & Zigbee control

> Enables to pair to Zigbee remotes, wall switches and green power switches

> Can be controlled by Zigbee remotes, wall switches and green power switches

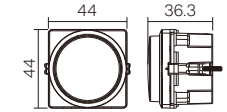
 	Model SR-MT2835RAC(DK)
Output Current 1.5A max.	Output Power 350W max.
Push Dim Support	

Relay

Relay Module

- > 60mm wall box installation



> Push switch control

> Supports both Matter & Zigbee control

> Enables to pair to Zigbee remotes, wall switches and green power switches

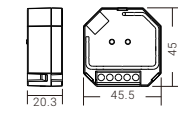
> Can be controlled by Zigbee remotes, wall switches and green power switches

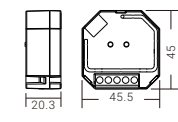
 	Model SR-MT9100A-S
Input Voltage AC 100-240V	Output Power Max. load 1000W incandescent, 300W LED
Feature 3-Wire With Neutral or 2-Wire Without Neutral Self-adaptive	

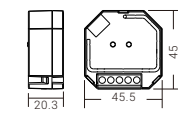
 	 
Model SR-MT9101SAC-HP-SWITCH-2CH	Model SR-MT9101SAC-HP-SWITCH-B
Input Voltage AC 100-240V	Input Voltage AC 100-240V
Output Power Max. load 1170W incandescent per channel, 390W LED per channel	Output Current max. 16A
Feature 3-Wire With Neutral, 2 channels output	Output Power max. load 3680W resistive load, 1220W LED
	Feature 3-Wire With Neutral

In wall Relay Module

- > Dry contact output

> Suitable for on/off control of lighting and other high power electric appliances, energy metering

> Supports both Matter & Zigbee control

> Enables to pair to Zigbee remotes, wall switches and green power switches

> Can be controlled by Zigbee remotes, wall switches and green power switches

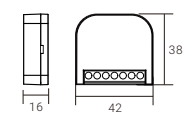
 	Model SR-MT9041A-R
Input Voltage 100-240Vac	Output Current Max. 5A

DIN Rail Mounted 16A Relay Module



- > Dry contact output

> Suitable for on/off control of lighting and other high power electric appliances, energy metering

> Supports both Matter & Zigbee control

> Enables to pair to Zigbee remotes, wall switches and green power switches

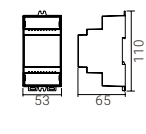
> Can be controlled by Zigbee remotes, wall switches and green power switches

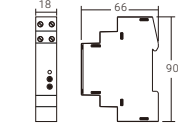
 	 
Model SR-MTRM12-DIN4	Model SR-MT9042A-R
Output Current Max. 12A	Output Current Max. 16A
Feature 4 Channels	

Curtain Controller Remote

Curtain Motor Controller NEW

- > 3-wire with neutral
- > 60mm wall box installation
- > Push switch control
- > Supports both Matter & Zigbee control
- > Enables to pair to Zigbee remotes, wall switches and green power switches
- > Can be controlled by Zigbee remotes, wall switches and green power switches

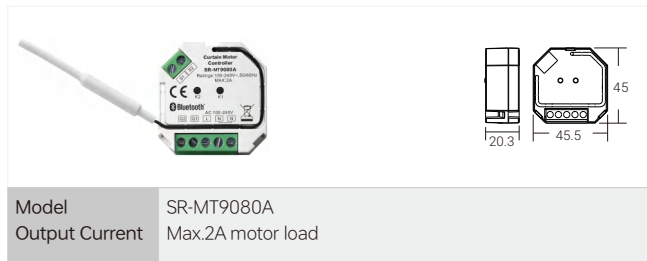

Smart Socket NEW

- > Matter smart plugs over thread
- > Max. load: 16A, 3680W resistive load
- > 200-240VAC input
- > Easy to pair to the Matter platforms by scanning QR code
- > Controls on/off of lights or electrical appliances
- > Supports both Matter & Zigbee control
- > Enables to pair to Zigbee remotes, wall switches and green power switches
- > Can be controlled by Zigbee remotes, wall switches and green power switches



Handheld Push Button Remote NEW

- > Battery: AAAx2, Color: Black/White, Size: 166x43x15mm
- > Controls RGBW Casambi luminaires



RGBW
SR-MT2856-RGBW
4 Groups, 3 Scenes

Sensor

Wireless Smart Door/Window Sensor NEW

- > Matter door/window sensor over thread
- > Battery powered, low power consumption
- > Easy to pair to the Matter platforms by scanning QR code
- > Automation can be freely configured through Matter platforms

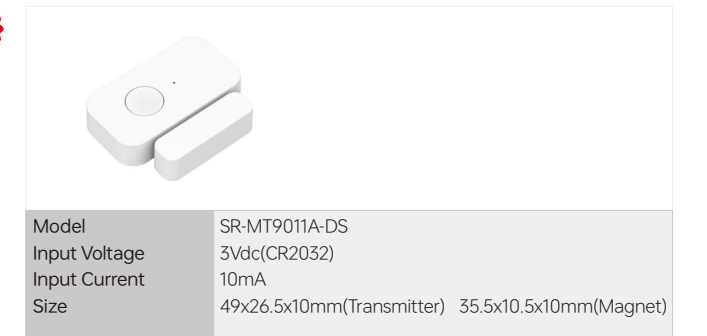

Matter Motion + Light + Temperature + Humidity 4 in 1 Sensor NEW

- > Matter motion + light + temperature + humidity 4 in 1 sensor over thread
- > Battery powered, low power consumption
- > Easy to pair to the Matter platforms by scanning QR code
- > Automation can be freely configured through Matter platforms

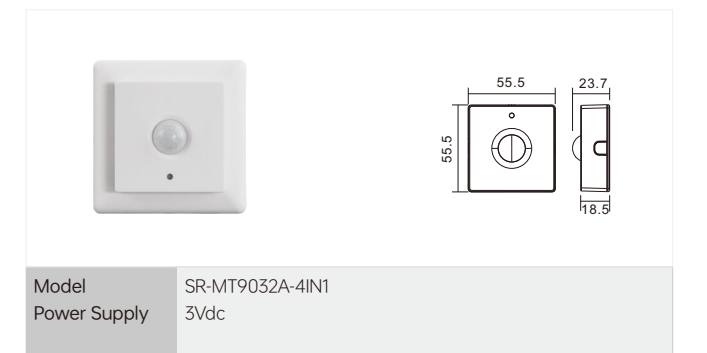

Matter Ceiling Mounted Sensor NEW

- > Matter motion + light 2 in 1 sensor over thread
- > Easy to pair to the Matter platforms by scanning QR code
- > Automation can be freely configured through Matter platforms
- > Ceiling mounted installation



Matter Thread Wall Mounted Rotaory & 4-key Push Button 500W Phase Cut Dimmer Module

- > Trailing edge/leading edge version available
- > Push dim; Wall Mounted
- > Supports both Matter & Zigbee control
- > Enables to pair to Zigbee remotes, wall switches and green power switches
- > Can be controlled by Zigbee remotes, wall switches and green power switches

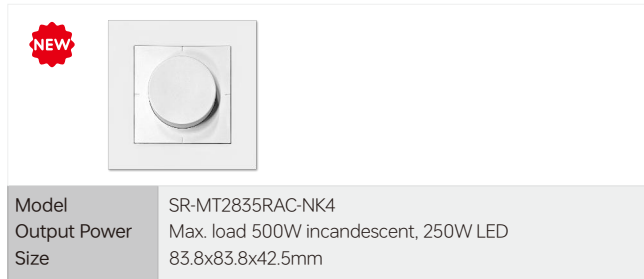

Matter WiFi 500W Rotary Dimmer 3- Wire With Neutral or 2-Wire Without Neutral Self-adaptive Phase Dimmer

- > 3-wire with neutral or 2-wire without neutral self-adaptive
- > Start-up brightness, minimum brightness setting
- > Push dim; Wall Mounted
- > Supports both Matter & Zigbee control
- > Enables to pair to Zigbee remotes, wall switches and green power switches
- > Can be controlled by Zigbee remotes, wall switches and green power switches

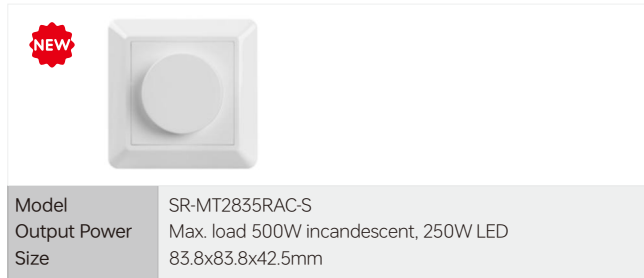

Wall Mounted Rotary Phase Cut Dimmer Module

- > Trailing edge/leading edge version available
- > Push dim + rotary knob
- > Perfectly fits 1/2/3/4/5/6-gang AU standard switch plates
- > Supports both Matter & Zigbee control
- > Enables to pair to Zigbee remotes, wall switches and green power switches
- > Can be controlled by Zigbee remotes, wall switches and green power switches



SR-MT2835RAC(AU)
Australia Standard



SR-MT2835RAC(UK)
UK Standard

Wall Mounted Australia Standard Push Button Phase Cut Dimmer Module

- > Matter Thread wall mounted Australia standard push button phase cut dimmer module
- > Trailing edge/leading edge version available
- > Max. 350W resistive load, 175W LED load
- > Supports both Matter & Zigbee control
- > Enables to pair to Zigbee remotes, wall switches and green power switches
- > Can be controlled by Zigbee remotes, wall switches and green power switches
- > Size: 44.6x22x22mm



SR-MT2835PAC(AU)

Smart Desk/Wall Dimmer (Push+Rotary Knob)

- > Matter push button + rotary knob switch over thread
- > Battery powered, low power consumption
- > 5 keys + 1 rotary knob
- > Easy to pair to the Matter platforms by scanning QR code
- > Functionality of each button and rotary knob can be freely configured through Matter
- > Supports desktop installation or wall mounted installation
- > Supports both Matter & Zigbee control
- > Enables to pair to Zigbee remotes, wall switches and green power switches
- > Can be controlled by Zigbee remotes, wall switches and green power switches



Push Button

- > Matter push button switch over thread
- > Battery powered, low power consumption
- > 2-key, 4-key, 6-key, 8-key available
- > Easy to pair to the Matter platforms by scanning QR code
- > Functionality of each button can be freely configured through Matter
- > Supports both Matter & Zigbee control
- > Enables to pair to Zigbee remotes, wall switches and green power switches
- > Can be controlled by Zigbee remotes, wall switches and green power switches



SR-MT9001K2-PRO

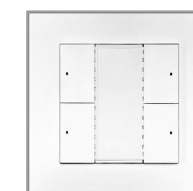

SR-MT9001K4-PRO

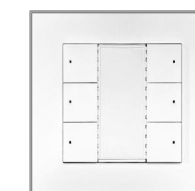

SR-MT9001K6-PRO



SR-MT9001K8-PRO

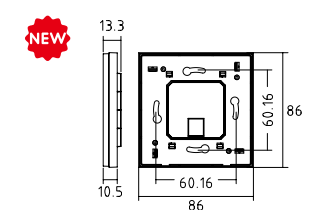

Wall-mounted Phase Dimmer

Matter EU Standard Wall Mounted Smart Dimmer NEW

- > Matter smart phase dimmer, smart & local control
- > New design with shiny rectangular frame and screw terminals
- > Suitable for both 2-wire without neutral and 3-wire with neutral installations
- > Max. 250W LED load, 500W incandescent, HV halogen loads
- > Trailing edge, smooth and deep dimming without flicker
- > Supports power metering, real time energy consumption monitoring
- > Energy saving by creating smart control logics according to reported energy data
- > Supports external switch control, switch type configurable through Azoula hub
- > Standard EU size, frame exchangeable with existing standard 55mm frames
- > Fully compatible with standard frames from Jung, Gira, Busch Jaeger etc.
- > Compatible with universal standard Matter gateways
- > Can be controlled by Matter remotes, wall switches, green power switches etc.
- > Supports voice control through Apple Siri, Google Home, Amazon Alexa, Yandex Alice (Hub required)
- > Supports both Matter & Zigbee control
- > Enables to pair to Zigbee remotes, wall switches and green power switches
- > Can be controlled by Zigbee remotes, wall switches and green power switches
- > Size: 83.8x83.8x42.5mm



SR-MT2835RAC-NK4
4 Push buttons, 4 Scenes
Rotary smart dimmer

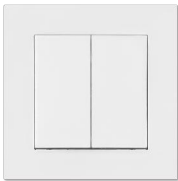

SR-MT2835KAC-NK4
2 Push buttons, 2 Scenes
Push button smart phase dimmer

Matter EU Standard Wall Mounted Push Button AC Switch NEW

- > Matter push button smart AC switch, smart & local control
- > New design with shiny rectangular frame and screw terminals
- > Zero-crossing detection, low temperature increasing, longer switching life cycle
- > Supports power metering, real time energy consumption monitoring
- > Energy saving by creating smart control logics according to reported energy data
- > Supports external switch control, switch type configurable through Azoula hub
- > Standard EU size, frame exchangeable with existing standard 55mm frames
- > Fully compatible with standard frames from Jung, Gira, Busch Jaeger etc.
- > Compatible with universal standard Matter gateways
- > Can be controlled by Matter remotes, wall switches, green power switches etc.
- > Supports voice control through Apple Siri, Google Home, Amazon Alexa,Yandex Alice (Hub required)
- > Supports both Matter & Zigbee control
- > Enables to pair to Zigbee remotes, wall switches and green power switches
- > Can be controlled by Zigbee remotes, wall switches and green power switches
- > Size: 83.8x83.8x42.5mm

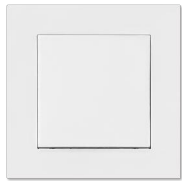

SR-MT2835KAC-NK2-SW
2 Push buttons, 1 Channel , Output current 10A
Max. 690W LED load, 2300W incandescent,
HV halogen loads

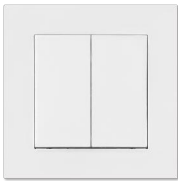

SR-MT2835KAC-NK4-SW
4 Push buttons, 2 Channels , Output current 2*5.1A
Max. 2*390W LED load, 2*1170W incandescent,
HV halogen loads

Converter

Matter to DALI+0-10V Controller with 5A Relay Over Thread

- > Matter to DALI+0-10V Controller with 5A relay Over Thread,
- > Integrates DALI devices & 0-10V luminaires into Matter platform, and controls them through Matter
- > Supports both Matter & Zigbee control
- > Enables to pair to Zigbee remotes, wall switches and green power switches
- > Can be controlled by Zigbee remotes, wall switches and green power switches

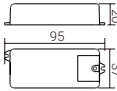
			
Model	SR-2421-MT2	Model	SR-2421-MT5
Input Voltage	110-240Vac	Input Voltage	110-240Vac
Output DALI PS Current	50mA	Output DALI PS Current	50mA
Output 0/1-10V Current	20mA	Output 0/1-10V Current	20mA
Relay Voltage	110-240Vac	Relay Voltage	110-240Vac
Relay Current	Incandescent: 5A/LED: 1.6A	Relay Current	Incandescent: 5A/LED: 1.6A
Feature	CCT	Feature	RGBWA

Matter to 0-10V Controller with 20A Power Pack Over Thread

- > Matter to 0-10V Controller with 20A power pack Over Thread
- > Integrates 0-10V luminaires into Matter platform, and controls them through Matter
- > Junction Box Mounted
- > Supports both Matter & Zigbee control
- > Enables to pair to Zigbee remotes, wall switches and green power switches
- > Can be controlled by Zigbee remotes, wall switches and green power switches

	
Model	SR-2421-MTVT

Homekit-Enabled & Matter Certified Azoula Smart Hub

- > Homekit-Enabled Azoula Smart Hub
- > 5VDC 2A power supply
- > Zigbee 3.0 smart hub, supports various Zigbee device types
- > Matter Certified
- > Can be controlled through Apple Home app
- > Supports voice control through Siri
- > Supports away from home control(through HomePod, HomePod mini)
- > Can be controlled through any smart home platform which supports matter



Model
Input Voltage
Frequency

AZ220614A
5Vdc
2.4GHz

29.5
94
94

matter

Works with Apple Home

zigbee certified product



Azoula Smart Hub enables endpoints to work with HomeKit technology.

- | | |
|---------------------------------|------------------|
| ① RGB CCT LED Controller/Driver | HK-ZD-RGB CCT-A |
| ② CCT LED Controller/Driver | HK-ZD-CCT-A |
| ③ In wall AC Phase Dimmer | HK-LN-DIM-A |
| ④ Wall-Mounted Phase Dimmer | HK-SL-DIM-EU-A |
| ⑤ Wall-Mounted Phase Dimmer(US) | HK-SL-DIM-US-A |
| ⑥ Smart Socket | HK-LN-SOCKET-A |
| ⑦ Zigbee Door Sensor | HK-SENSOR-CT-A |
| ⑧ Zigbee 4 in 1 Sensor | HK-SENSOR-4IN1-A |
| ⑨ Zigbee Heating Thermostat | HK-LN-HEATER-A |

Siri voice control

- Hey Siri, Turn on the lights.
- Hey Siri, Adjust the brightness downstairs to 50%.
- Hey Siri, Make the lights blue in the bedroom.
- ...

Apple Home control



Away from home control

Homekit-Enabled & Matter Certified Azoula Smart Hub

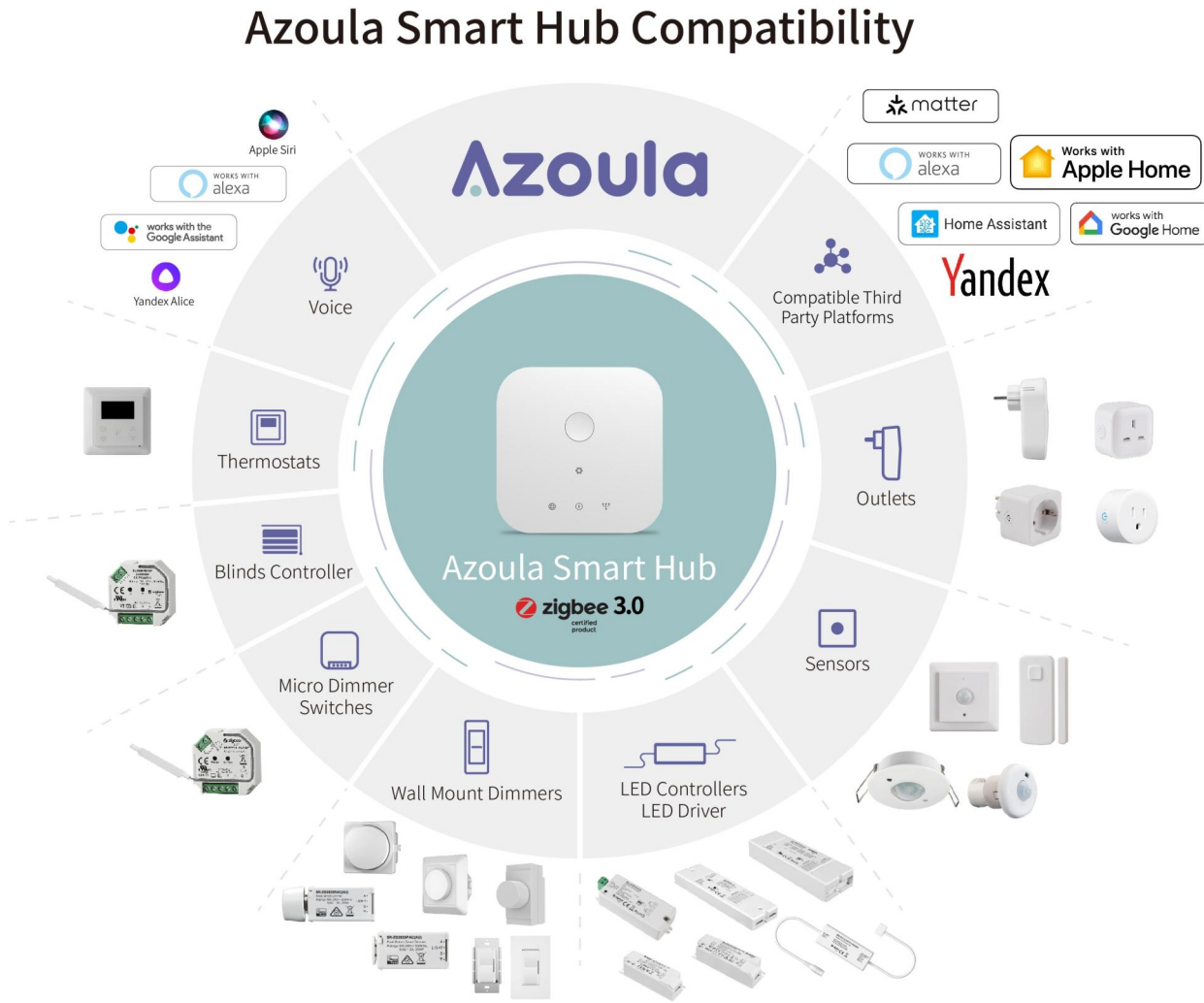

SILVAIR

Bluetooth® Networked Lighting Control (NLC)



Technology Partner
SILVAIR Work with Silva

Bluetooth® SIG Mesh

System Structure: Commercial & Industrial Lighting Solution

As an innovative wireless lighting control solution, our BLE MESH system is especially suitable for office retrofitting projects and commercial lighting applications.

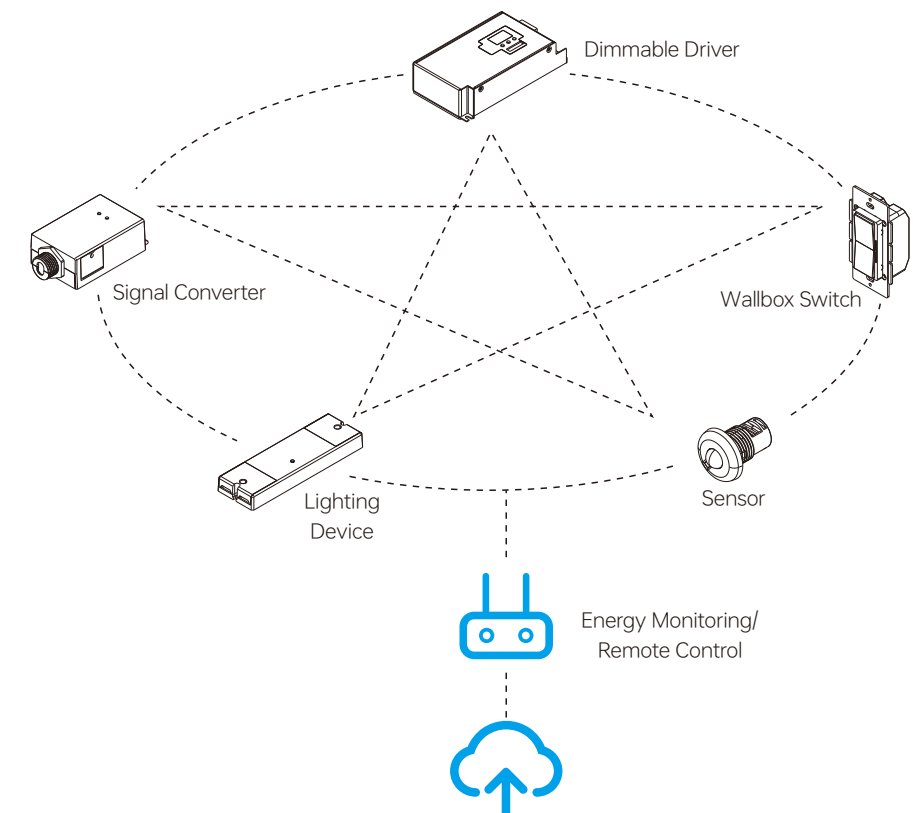

Project Planning
(co-planning with FAE)



OEM Web APP
(Planning stage)

Functions



Zone Setting



Device Control



Scheduling



Sensor trigger
scenario

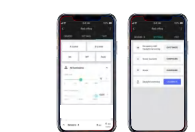

OEM APP(User/Installer)
(Planning stage)



SILVAIR Indoor Sensor

PIR + Light Sensor



- > Bluetooth PIR sensor, Bluetooth® mesh network
- > Radio range: 164 feet (50m) in open field.
Actual range is dependent on field installation.
- > Mesh network, which has a much longer control distance, transmits received signals to neighboring devices
- > All devices on line are broadcast controlled by mobile application
- > Supporting our kinetic energy switches and EnOcean switches EWSSB and EWSDB
- > On-board antenna
- > Waterproof grade: IP20
- > 5 years warranty

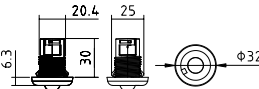



Model	SR-SV9030B-PIR-HBV	SR-SV9030B-PIR-LBV
Power	120-277VAC	
Output	0-10V Signal, Max.20mA. 5A relay	
Mounting Height	LB: Max. 6m. Typical 3m.	HB: Max. 12m. Typical 12m
Detection Area	LB: φ10m@3m height.	HB: φ24m@12m height
Application	ZLLC application (Zone level / Office / Meeting room...)	

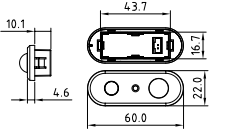

Model	SR-SV9032A-PIR-V	SR-SV9032A-PIR-D	*Support ELT Feature
Power	12-24Vdc	DALI BUS	
Output	0-10V Signal, Max.20mA.	Max. 30mA	
Mounting Height	2.5m	2.5m	
Detection Area	5m@2.5m	5m@2.5m	
Application	LLLC application (Fixture-integrated), ZHAGA 20		



Model	SR-SV9035A-PIR-V	SR-SV9035A-PIR-D	*Support ELT Feature
Power	12-24VDC	DALI BUS	
Input Current	Max. 30mA	Max. 30mA	
Mounting Height	2.5m	2.5m	
Detection Area	5m@2.5m	5m@2.5m	
Application	LLLC application (Fixture-integrated), ZHAGA 20		





Model	SR-SV9030A-PIR-V	SR-SV9030D-PIR-10AD	*Support ELT Feature
Power	12-24VDC	220-240VAC	
Input Current	Max. 30mA	DALI:Max.80mA ; Relay:Max.10A	
Mounting Height	2.5m	Max. 6m. Typical 3m.	
Detection Area	5m@2.5m	φ10m@3m height.	
Application	LLLC application (Fixture-integrated)		



SILVAIR Indoor Sensor

Microwave + Light Sensor

- > Bluetooth to 0-10V signal converter, Bluetooth® mesh network.
- > Built-in 20mA 0-10V signal output.
- > Mesh network, which has a much longer control distance, transmits received signals to neighboring devices.
- > All devices on 0-10V line are broadcast controlled by mobile application.
- > Supporting our kinetic energy switches and EnOcean switches EWSSB and EWSDB.
- > Radio range: 164 feet (50m) in open field. Actual range is dependent on field installation.
- > Standby power consumption less than 0.5W, meet latest ERP regulation.
- > On-board antenna.
- > Waterproof grade: IP20
- > 5 years warranty

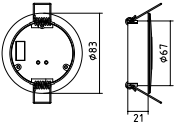

Model	SR-SV9032A-MW-V	SR-SV9035A-MW-V
Power	12-24Vdc	12-24Vdc
Input Current	Max. 30mA	Max. 30mA
Mounting Height	3m	2.5m
Detection Area	10m@2.5m	5m@2.5m
Application	LLLC application (Fixture-integrated), ZHAGA 20	



Model	SR-SV9030A-MW-V
Power	12-24Vdc
Input Current	Max. 30mA
Mounting Height	3m
Detection Area	12m@2.5m
Application	ZLLC application



1. Power up the sensor. The load should come on immediately.

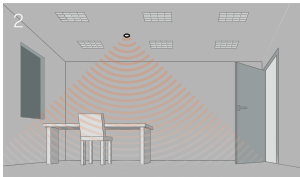

2. Vacate the room or remain very still and wait for the load to switch off.









3. Enter the room or make some movement and check that the load switches on.

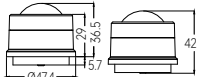

Silvair Commissioning Tools

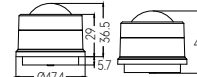
PIR / Microwave + Light Sensor

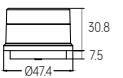
- > Bluetooth to 0-10V sensor controller, Bluetooth® mesh network
- > Mesh network, which has a much longer control distance, transmits received signals to neighboring devices
- > All devices on 0-10V line are broadcast controlled by mobile application
- > Supporting our kinetic energy switches and EnOcean switches EWSSB and EWSDB
- > Autonomous sensor-based control
- > On-board antenna
- > Waterproof grade: IP65, suitable for outdoor luminaires
- > 5 years warranty

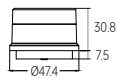
							
Model	SR-SV9033A-PIR-V	SR-SV9033Z-PIR-V	Model	SR-SV9033P-PIR-V	SR-SV9033J-PIR-V	Model	SR-SV9033A-MW-V
Input Voltage	12-24Vdc	12-24Vdc	Input Voltage	12-24Vdc	12-24Vdc	Input Voltage	12-24Vdc
Input Current	Max. 30mA	Max. 30mA	Input Current	Max. 30mA	30mA	Input Current	Max. 30mA
Detection Area	Φ16m@12m mounted height	Φ16m@12m mounted height	Detection Area	Φ16m@12m mounted height	Φ16m@12m mounted height	Detection Area	Φ16m@12m mounted height
Lux detection range	0-1000LUX, daylight harvesting	0-1000LUX, daylight harvesting	Lux detection range	0-1000LUX, daylight harvesting	0-1000LUX, daylight harvesting	Lux detection range	0-1000LUX, daylight harvesting
Interface Socket	ZHAGA 18 socket	Z-10 socket	Interface Socket	3-Pin socket	3.5mm Audio-Jack socket	Interface Socket	ZHAGA 18 socket
Application	LLLC application, Street lights / Low / High-bay	LLLC application, Street lights / Low / High-bay	Application	LLLC application, Street lights / Low / High-bay	LLLC application, Street lights / Low / High-bay	Application	LLLC application, Street lights / Low / High-bay
							
Model	SR-SV9033A-MW-V	SR-SV9033Z-MW-V	Model	SR-SV9033P-MW-V	SR-SV9033J-MW-V	Model	SR-SV9033A-MW-V
Input Voltage	12-24Vdc	12-24Vdc	Input Voltage	12-24Vdc	12-24Vdc	Input Voltage	12-24Vdc
Input Current	Max. 30mA	Max. 30mA	Input Current	Max. 30mA	30mA	Input Current	Max. 30mA
Detection Area	Φ16m@12m mounted height	Φ16m@12m mounted height	Detection Area	Φ16m@12m mounted height	Φ16m@12m mounted height	Detection Area	Φ16m@12m mounted height
Lux detection range	0-1000LUX, daylight harvesting	0-1000LUX, daylight harvesting	Lux detection range	0-1000LUX, daylight harvesting	0-1000LUX, daylight harvesting	Lux detection range	0-1000LUX, daylight harvesting
Interface Socket	ZHAGA 18 socket	Z-10 socket	Interface Socket	3-Pin socket	3.5mm Audio-Jack socket	Interface Socket	ZHAGA 18 socket
Application	LLLC application, Street lights / Low / High-bay	LLLC application, Street lights / Low / High-bay	Application	LLLC application, Street lights / Low / High-bay	LLLC application, Street lights / Low / High-bay	Application	LLLC application, Street lights / Low / High-bay

PIR + Light High-bay Sensor (Side-Mounted, Linear HB)

- > 0-10V BLE ceiling mounted sensor controller, Bluetooth® mesh network.
- > PIR sensing with daylight harvesting function.
- > Integrated with Max.20mA 0-10V Output, and up to 5A relay output.
- > Mesh network, which has a much longer control distance, transmits received signals to neighbouring devices.
- > All devices on 0-10V line are broadcast controlled by mobile application.
- > Supporting our kinetic energy switches and EnOcean switches EWSSB and EWSDB.
- > Radio range: 164 feet (50m) in open field. Actual range is dependent on field installation.
- > On-board antenna.
- > Waterproof grade: IP65
- > Additional accessory: Lens cover/ Low-bay lens...

A white, square-shaped PIR sensor unit with a circular lens in the center and a threaded cable connector on the side. A red starburst badge with the word 'NEW' in white is positioned above the unit.

Model	SR-SV9030B-PIR-LBV	SR-SV9030B-PIR-HBV
Power	120-277VAC	
Output	0-10V Signal, Max.20mA. 5A relay	
Mounting Height	LB: Max. 6m. Typical 3m.	HB: Max. 12m. Typical 12m
Detection Area	LB: ϕ 10m@3m height.	HB: ϕ 24m@12m height
Application	ZLLC application (Zone level / Office / Meeting room...)	

SIG Mesh to DALI Converter

- > Bluetooth to DALI signal converter, Bluetooth® mesh network
- > Built-in DALI bus power supply, no additional DALI bus PS required
- > Max.50mA DALI bus power current output, can control up to 25 DALI control gears
- > All devices on DALI line are broadcast controlled by Silvair Commissioning tools
- > Mesh network, which has a much longer control distance, transmits received signals to neighbor devices
- > All device on DALI line are broadcast controlled by mobile application
- > Supporting our kinetic energy switches and EnOcean switches EWSSB and EWSDB
- > In typical outdoor environment, the range for wireless communication is about 65meters. Actual range is dependent on field installation
- > IPEX antenna

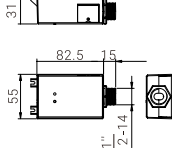
			
Model	SR-BL2421-SVD	Model	SR-BL2421-SVD
Input voltage	100-277Vac	Input voltage	100-277Vac
DALI PS Current	Max. 50mA	DALI PS Current	Max. 50mA
Market	US	Market	US

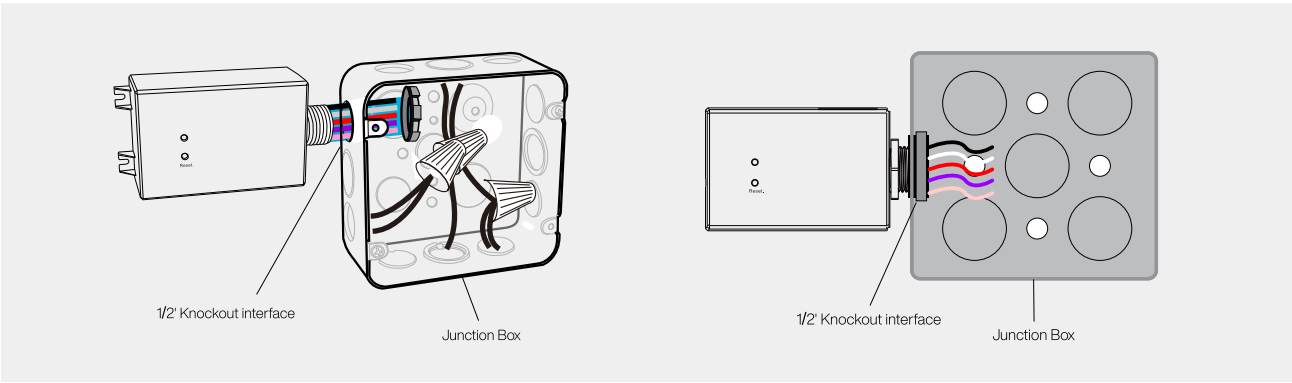

SIG Mesh to DALI Converter

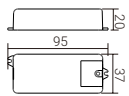

- > Bluetooth to DALI signal converter, Bluetooth® mesh network
- > Built-in DALI bus power supply, no additional DALI bus PS required
- > Max.50mA DAL bus power current output, can control up to 25 DALI control gears
- > All devices on DALI line are broadcast controlled by Silvair Commissioning tools
- > Mesh network, which has a much longer control distance, transmits received signals to neighbor devices
- > All device on DALI line are broadcast controlled by mobile application
- > Supporting our kinetic energy switches and EnOcean switches EWSSB and EWSDB
- > In typical outdoor environment, the range for wireless communication is about 20meters. Actual range is dependent on field installation.

			
*Support ELT Feature			
Model	SR-SV2421-DDI	SR-SV2421-DCT	
Input Voltage	200-240vac	200-240vac	
Dimming	DIM	CCT	
DALI PS Current	50mA max.	50mA max.	
Market	EU	EU	

SILVAIR Converter

SIG Mesh to 0/1-10V Converter

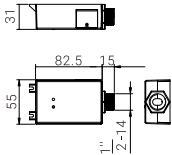
- > Bluetooth to 0-10V signal converter,Bluetooth® mesh network
- > Mesh network
- > All devices on 0-10V line are broadcast controlled by Silvair Commissioning tools
- > Supporting Sunricher kinetic energy switches and EnOcean switches EWSSB and EWSDB
- > In typical outdoor environment, the range for wireless communication is about 65meters. Actual range is dependent on field installation.
- > IPEX antenna



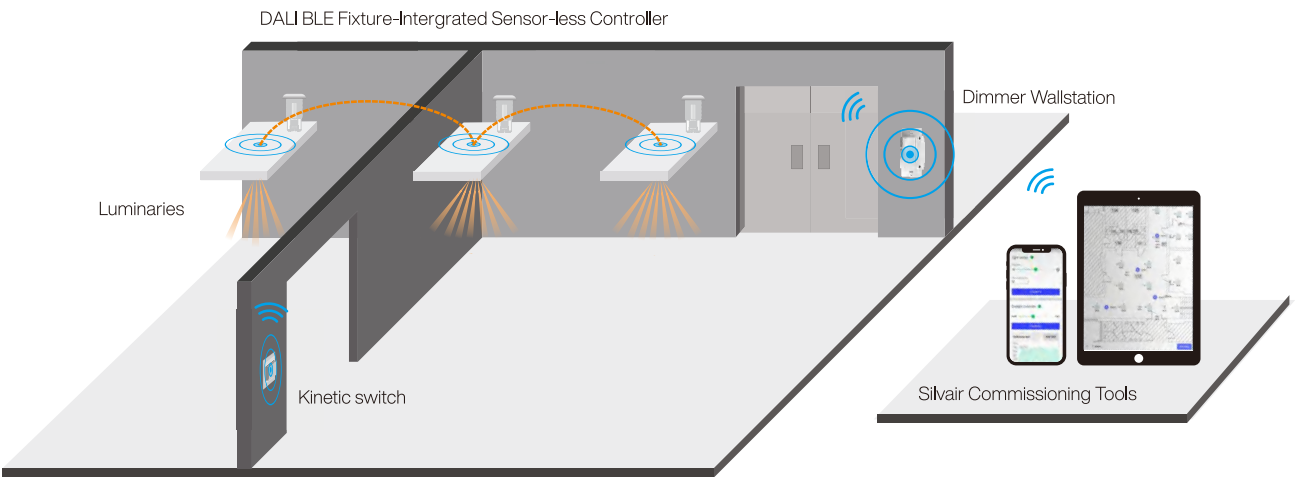

Model	SR-BL2421-SVV	Model	SR-BL2421-SVVT
Input Voltage	100-277Vac	Input Voltage	100-277Vac
Output		Output	
0/1-10V Current	Max. 20mA	0/1-10V Current	Max. 20mA
Relay Current	Max. 5A	Relay Current	Max. 20A



SILVAIR LED Controller

SIG Mesh to Phase Dimmer

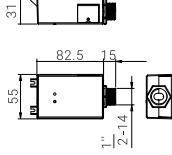

- > Bluetooth phase load dimmer
- > Standard 1/2" knockout design, easy to integrated to a junction box
- > Built-in IoT/Sensor application interface, Max. 100mA@12V
- > Work with our BLE to 0-10V load dimmer to realize more convenient and flexible control
- > Support reverse edge(trailing edge) type driver
- > Supporting our kinetic energy switches and EnOcean switches EWSSB and EWSDB
- > External antenna, typical mesh range is over 30meters.
- > Bluetooth® qualified. Bluetooth DID:D061817
- > UL listed. Category: PAZX (Management Equipment, Energy). UL 2043 Plenum Rated
- > Waterproof grade: IP20
- > 5 years warranty



Model	SR-SV2421-TR5-AUX
Input voltage	100-277Vac
Output	Aux. Power 12V, Max. 100mA; Phase load.Max. 21A
Application	Retrofit. Turn traditional ELV/ Triac dimming system into wireless world.

SIG Mesh LED DC Controller

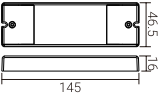
- > Bluetooth® mesh LED controller. Max.power 48-96W per channel
- > Enables to control ON/OFF, light intensity, tunable white type of LED fixtures
- > Controlled through Silvair Commissioning tools
- > Mesh network, which has a much longer control distance, transmits received signals to neighboring devices
- > Supporting our kinetic energy switches and EnOcean switches EWSSB and EWSDB
- > In typical indoor environment, the typical range for wireless communication is 20m to 25m . Actual range is dependent on field installation
- > On-board antenna
- > Over-temperature/Over-load/Over-voltage/Short-circuit protection





Model	SR-BL1029-SVT
Input Voltage	12-24Vdc
Output Current	4A*4CH
Output Power	48-96W/CH
Feature	Super slim

SILVAIR Push Button

BLE Push-Button Coupler

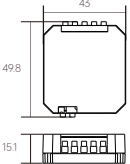
- > Bluetooth push-button coupler, Bluetooth® mesh network
- > Easily integrated with existing push switches
- > Mesh network, which has a much longer control distance, transmits received signals to neighboring devices
- > In typical indoor environment, the typical range for wireless communication is 20m to 25m. Actual range is dependent on field installation.
- > On-board antenna
- > Waterproof grade: IP 20
- > 5 years warranty





Model	SR-SB2833PAC-BLE
Power Supply	100-240VAC, 50/60Hz
Transmission Range	10-30m (typical)
Power Consumption	Less than 0.5W
Number of Push Buttons	4
Connector Type	Push-In
Wire Size	0.2 - 1.5mm2 (AWG28 - AWG14)

SILVAIR Push Button

Bluetooth Wall-Mounted Dimmer

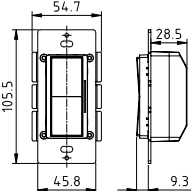
- > Bluetooth® mesh network
- > All devices on line are broadcast controlled by mobile application or push button
- > Supporting our kinetic energy switches and EnOcean switches EWSSB and EWSD8
- > In typical indoor environment, the typical range for wireless communication is 50m to 65m . Actual range is dependent on field installation
- > IPEX antenna
- > Standard switch element that can match with different frames
- > Operation voltage: 100-277Vac



SR-SV2835PAC-V(US)
Bluetooth to 0/1-10V

Self-powered/Battery-powered Push Button

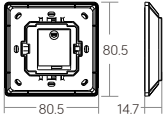
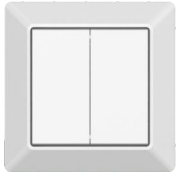

- > Configurable via the Sunsmart app, it is a simple, smart wireless lighting solution for small to medium spaces
- > Configuration can be completed after scanning the QR code to bind.
- > BLE protocol, converted to SIG mesh communication after binding proxy node
- > Self-powered/battery-powered
- > The communication range between the switch and the proxy node is up to 25 meters



Model	SR-SBP2801K4-BLE	Model	SR-SBP2801K4-BLE-E
Power Supply	Self powered by built-in nano generator	Power Supply	3VDC,CR2430
Transmission Frequency	2.4GHz	Transmission Frequency	2.4GHz
Fuction	ON/OFF, Dimming, Bind 2 custom scenes	Fuction	ON/OFF, Dimming, Bind 2 custom scenes
Appication	Room control, Multiple group control	Appication	Room control, Multiple group control

Self-powered/Battery-powered Keypad

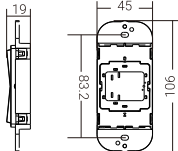
- > Wall remote based on Bluetooth® Mesh network
- > Easy & quick pairing through "Silvair mobile app"
- > Mesh network for further control distance, receivers can transmit signal to each other
- > On-board antenna



SR-SBP2801K4-BLE(US)
Self-powered

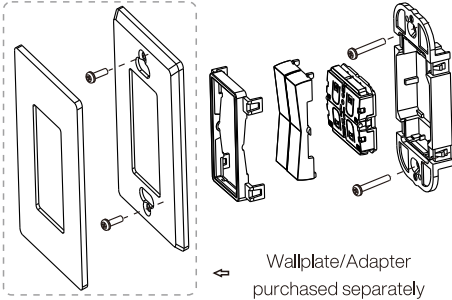
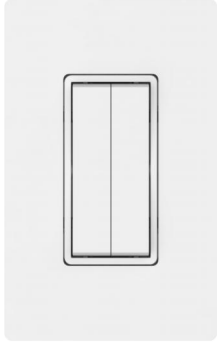

SR-SBP2801K4-BLE-E(US)
Battery-powered

Wallplate/Adapter purchased separately

SILVAIR Driver

SILVAIR NFC Dimmable Driver





Product Features

- > Mesh network, which has a much longer control distance, transmits received signals to neighboring devices
 - > High PF, High efficiency, low THD
 - > Minimum current can be set to 0.1mA(step accuracy)
 - > EL(emergency mode)
- > Push-Dim
 - > ±1% current accuracy, world-leading
 - > Flicker free, no fear of any camera shooting/recording
 - > Dimming depth of 1/1000
 - > Global high-end certifications(CCC/TUV ENEC/RCM/CE...)

Standalone Application

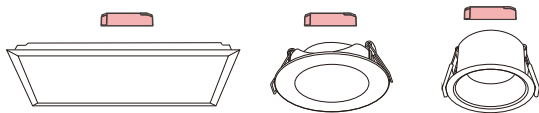
Suitable for spotlights, downlights, panel lights, and other lights using external drivers.



Product Model		Product Picture	Input Voltage VAC/VDC	Output Voltage VDC	Output Current mA	Channel CH	Output Power W	Power Factor	Efficiency	Dimension mm
SRP-SV9105N-10CC100-500		1	220-240	3-42	100-500	1	10	>0.94	80%	101*36*25
SRP-SV9105N-10CCT100-500		1	220-240	3-42	100-500	2	10	>0.94	80%	101*36*25
SRP-SV9105N-12CC100-700		2	220-240	6-42	100-700	1	12	>0.97	80%	135*35*20
SRP-SV9105N-12CCT100-700		2	220-240	6-42	100-700	2	12	>0.97	80%	135*35*20
SRP-SV9105N-15CC100-700		2	220-240	6-42	100-700	1	15	>0.97	82%	135*35*20
SRP-SV9105N-15CCT100-700		2	220-240	6-42	100-700	2	15	>0.97	82%	135*35*20
SRP-SV9105N-25CC250-700		3	220-240	6-54	250-700	1	25	>0.97	85%	120*41*28
SRP-SV9105N-25CCT250-700		3	220-240	6-54	250-700	2	25	>0.97	85%	120*41*28
SRP-SV9105N-36CC350-1050		4	220-240	6-54	350-1050	1	36	>0.95	86%	145*45*30
SRP-SV9105N-36CCT350-1050		4	220-240	6-54	350-1050	2	36	>0.95	86%	145*45*30
SRP-SV9105N-45CC500-1400		4	220-240	6-54	500-1400	1	45	>0.98	89%	145*45*30
SRP-SV9105N-45CCT500-1400		4	220-240	6-54	500-1400	2	45	>0.98	89%	145*45*30
SRP-SV9105N-65CC500-1500		5	220-240	6-54	500-1500	1	65	>0.98	90%	124*78.8*30
SRP-SV9105N-65CCT500-1500		5	220-240	6-54	500-1500	2	65	>0.98	90%	124*78.8*30

SILVAIR Driver

Constant Voltage Dimmable Driver

Product Features

- > Standard CASAMBI dimmable driver
- > PWM dimming output, dimming depth lower to 0.1%
- > Standby power consumption < 0.5W, meeting the latest ERP standard
- > Short circuit, overload, and over temperature protection



Product Model	Input Voltage VAC	Output Voltage VDC	Output Current A	Channel CH	Output Power W	Power Factor	Efficiency	Dimension mm
SRP-SV9105-24-75LCV	220-240	24	3.12	1	75	>0.95	89%	306.6*43*30
SRP-SV9105-24-75LCVT	220-240	24	3.12	2	75	>0.95	89%	306.6*43*30
SRP-SV9105-24-100LCV	220-240	24	4.16	1	100	>0.97	93%	306.6*43*30
SRP-SV9105-24-150LCV	220-240	24	6.25	1	150	>0.98	93%	365.6*43*30
SRP-SV9105-24-100LCVT	220-240	24	4.16	2	100	>0.97	93%	306.6*43*30
SRP-SV9105-24-150LCVT	220-240	24	6.25	2	150	>0.98	93%	365.6*43*30



CASAMBI Indoor Sensor

PIR + Light Sensor



- > Bluetooth PIR sensor, Bluetooth® mesh network
- > Radio range: 164 feet (50m) in open field.
Actual range is dependent on field installation.
- > Mesh network, which has a much longer control distance, transmits received signals to neighboring devices
- > All devices on line are broadcast controlled by mobile application
- > Supporting our kinetic energy switches and EnOcean switches EWSSB and EWSDB
- > On-board antenna
- > Waterproof grade: IP20
- > 5 years warranty

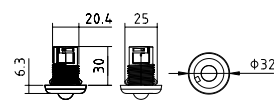

Model	SR-CS9030B-PIR-HBV	SR-CS9030B-PIR-LBV
Power	120-277VAC	
Output	0-10V Signal, Max.20mA. 5A relay	
Mounting Height	LB: Max. 6m. Typical 3m.	HB: Max. 12m. Typical 12m
Detection Area	LB: ϕ10m@3m height.	HB: ϕ24m@12m height
Application	ZLLC application (Zone level / Office / Meeting room...)	

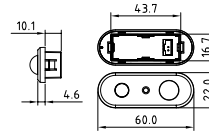

Model	SR-CS9032A-PIR-V	Model	SR-CS9032A-PIR-D
Power	12-24Vdc	Power	DALI BUS
Output	0-10V Signal, Max.20mA.	Current Draw	Max. 30mA
Mounting Height	2.5m	Mounting Height	2.5m
Detection Area	5m@2.5m	Detection Area	5m@2.5m
Application	LLLC application (Fixture-integrated), ZHAGA 20		





Model	SR-CS9035A-PIR-V	Model	SR-CS9035A-PIR-D
Power	12-24VDC	Power	DALI BUS
Input Current	Max. 30mA	Input Current	Max. 30mA
Mounting Height	2.5m	Mounting Height	2.5m
Detection Area	5m@2.5m	Detection Area	5m@2.5m
Application	LLLC application (Fixture-integrated), ZHAGA 20		



Model	SR-CS9030A-PIR-V	Model	SR-CS9030D-PIR-10AD
Power	12-24VDC	Power	220-240VAC
Input Current	Max. 30mA	Output	DALI:Max.80mA ; Relay:Max.10A
Mounting Height	2.5m	Mounting Height	Max. 6m. Typical 3m.
Detection Area	5m@2.5m	Detection Area	ϕ10m@3m height.
Application	ZLLC application (Zone level / Office / Meeting room...)		

Microwave + Light Sensor



- > Bluetooth to 0-10V signal converter, Bluetooth® mesh network.
- > Built-in 20mA 0-10V signal output.
- > Mesh network, which has a much longer control distance, transmits received signals to neighboring devices.
- > All devices on 0-10V line are broadcast controlled by mobile application.
- > Supporting our kinetic energy switches and EnOcean switches EWSSB and EWSDB.
- > Radio range: 164 feet (50m) in open field. Actual range is dependent on field installation.
- > Standby power consumption less than 0.5W, meet latest ERP regulation.
- > On-board antenna.
- > Waterproof grade: IP20
- > 5 years warranty

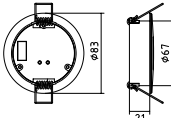

			
Model	SR-CS9032A-MW-V	Model	SR-CS9035A-MW-V
Power	12-24Vdc	Power	12-24Vdc
Input Current	Max. 30mA	Input Current	Max. 30mA
Mounting Height	3m	Mounting Height	2.5m
Detection Area	10m@2.5m	Detection Area	5m@2.5m
Application	LLLC application (Fixture-integrated), ZHAGA 20	Application	LLLC application (Fixture-integrated), ZHAGA 20

			
Model	SR-CS9030A-MW-V	Model	SR-CS9030A-MW-D
Power	12-24Vdc	Power	12-24Vdc
Input Current	Max. 30mA	Input Current	Max. 30mA
Mounting Height	3m	Mounting Height	3m
Detection Area	12m@2.5m	Detection Area	12m@2.5m
Application	ZLLC application	Application	ZLLC application

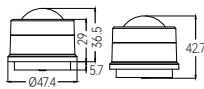
PIR / Microwave + Light Sensor

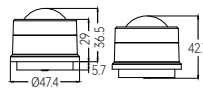
- > Bluetooth to 0-10V sensor controller, Bluetooth® mesh network
- > Mesh network, which has a much longer control distance, transmits received signals to neighboring devices
- > All devices on 0-10V line are broadcast controlled by mobile application
- > Supporting our kinetic energy switches and EnOcean switches EWSSB and EWSDB
- > Autonomous sensor-based control
- > On-board antenna
- > Waterproof grade: IP65, suitable for outdoor luminaries
- > 5 years warranty

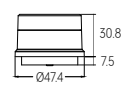
							
Model	SR-CS9033A-PIR-V	Model	SR-CS9033Z-PIR-V	Model	SR-CS9033P-PIR-V	Model	SR-CS9033J-PIR-V
Input Voltage	12-24Vdc	Input Voltage	12-24Vdc	Input Voltage	12-24Vdc	Input Voltage	12-24Vdc
Input Current	Max. 30mA	Input Current	Max. 30mA	Input Current	Max. 30mA	Input Current	Max. 30mA
Detection Area	Φ16m@12m mounted height	Detection Area	Φ16m@12m mounted height	Detection Area	Φ16m@12m mounted height	Detection Area	Φ16m@12m mounted height
Lux detection range	0-1000LUX, daylight harvesting	Lux detection range	0-1000LUX, daylight harvesting	Lux detection range	0-1000LUX, daylight harvesting	Lux detection range	0-1000LUX, daylight harvesting
Interface Socket	ZHAGA 18 socket	Interface Socket	Z-10 socket	Interface Socket	3-Pin socket	Interface Socket	3.5mm Audio-Jack socket
Application	LLLC application, Street lights / Low / High-bay	Application	LLLC application, Street lights / Low / High-bay	Application	LLLC application, Street lights / Low / High-bay	Application	LLLC application, Street lights / Low / High-bay

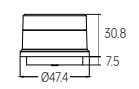
							
Model	SR-CS9033A-MW-V	Model	SR-CS9033Z-MW-V	Model	SR-CS9033P-MW-V	Model	SR-CS9033J-MW-V
Input Voltage	12-24Vdc	Input Voltage	12-24Vdc	Input Voltage	12-24Vdc	Input Voltage	12-24Vdc
Input Current	Max. 30mA	Input Current	Max. 30mA	Input Current	Max. 30mA	Input Current	Max. 30mA
Detection Area	Φ16m@12m mounted height	Detection Area	Φ16m@12m mounted height	Detection Area	Φ16m@12m mounted height	Detection Area	Φ16m@12m mounted height
Lux detection range	0-1000LUX, daylight harvesting	Lux detection range	0-1000LUX, daylight harvesting	Lux detection range	0-1000LUX, daylight harvesting	Lux detection range	0-1000LUX, daylight harvesting
Interface Socket	ZHAGA 18 socket	Interface Socket	Z-10 socket	Interface Socket	3-Pin socket	Interface Socket	3.5mm Audio-Jack socket
Application	LLLC application, Street lights / Low / High-bay	Application	LLLC application, Street lights / Low / High-bay	Application	LLLC application, Street lights / Low / High-bay	Application	LLLC application, Street lights / Low / High-bay

PIR + Light High-bay Sensor (Side-Mounted, Linear HB)

- > 0-10V BLE ceiling mounted sensor controller, Bluetooth® mesh network.
- > PIR sensing with daylight harvesting function.
- > Integrated with Max.20mA 0-10V Output, and up to 5A relay output.
- > Mesh network, which has a much longer control distance, transmits received signals to neighbouring devices.
- > All devices on 0-10V line are broadcast controlled by mobile application.
- > Supporting our kinetic energy switches and EnOcean switches EWSSB and EWSDB.
- > Radio range: 164 feet (50m) in open field. Actual range is dependent on field installation.
- > On-board antenna.
- > Waterproof grade: IP65
- > Additional accessory: Lens cover/ Low-bay lens...

			
Model	SR-CS9030B-PIR-LBV	Model	SR-CS9030B-PIR-HBV
Power	120-277VAC	Power	120-277VAC
Output	0-10V Signal, Max.20mA.	Output	5A relay
Mounting Height	LB: Max. 6m. Typical 3m.	Mounting Height	HB: Max. 12m. Typical 12m
Detection Area	LB: Φ10m@3m height.	Detection Area	HB: Φ24m@12m height
Application	ZLLC application (Zone level / Office/ Meeting room...)	Application	ZLLC application (Zone level / Office/ Meeting room...)

Smart Desk/Wall Dimmer (Push+Rotary Knob)

This is an incredibly straightforward and convenient remote control. It's equipped with a combination of five physical buttons and a rotary knob. Available in three versions - single color, CCT and RGB - this remote control is designed for direct handheld use. Additionally, it offers two mounting options: tabletop or wall installation. Whether held in your hand, placed on a tabletop, or affixed to a wall, this remote control exudes elegance and is remarkably user-friendly requiring no complex installation, making it quick and easy to use.

- > Enables to control single color/CCT/RGB/RGBW/RGB+CCT lighting device
- > Enables to bind with Casambi light device through Casambi app
- > Can be configured through Casambi app to control luminaires, groups, scenes etc
- > Battery powered remote with low power consumption
- > Radio range: 164 feet (50m) in open field. Actual range is dependent on field installation.



Magic Cubes Push Button Series

- > Enables to control single color/CCT/RGB/RGBW/RGB+CCT lighting device
- > Enables to bind with Casambi light device through Casambi app
- > Can be configured through Casambi app to control luminaires, groups, scenes etc
- > Battery powered remote with low power consumption
- > Radio range: 164 feet (50m) in open field. Actual range is dependent on field installation.

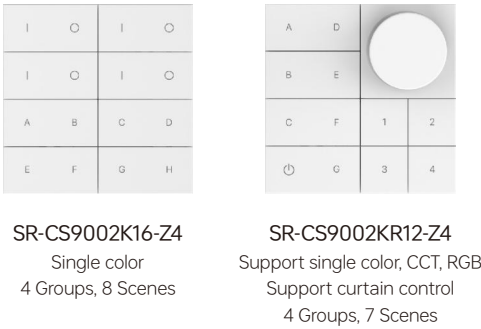

RGBW touch keypad

- > Full touch glass interface, smooth RGB color and light intensity control
- > Casambi bluetooth, 2.4GHz radio frequency
- > Enables to control single color/CCT/RGB/RGBW/RGB+CCT lighting device
- > Enables to bind with Casambi light device through Casambi app
- > Can be configured through Casambi app to control luminaires, groups, scenes etc
- > Radio range: 164 feet (50m) in open field. Actual range is dependent on field installation.
- > Input Voltage: 100-240VAC
- > Size: 86x86x29.1mm

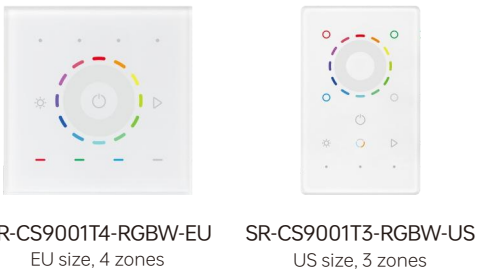

Magic Cube Remote Series

- > Enables to control single color/CCT/RGB/RGBW/RGB+CCT lighting device
- > Enables to bind with Casambi light device through Casambi app
- > Can be configured through Casambi app to control luminaires, groups, scenes etc
- > Battery powered remote with low power consumption
- > Radio range: 164 feet (50m) in open field. Actual range is dependent on field installation.
- > Battery: AAAx2, Color: Black/White, Size: 166x43x15mm





RGBW Remote

- > Enables to control RGB, RGBW and RGB+CCT lighting devices
- > High sensitive & high stable touch color wheel, fast & precise color control
- > Battery powered remote with low power consumption
- > Casambi bluetooth, 2.4GHz radio frequency
- > Radio range: 164 feet (50m) in open field. Actual range is dependent on field installation.
- > Compatible with universal RGBW and RGB+CCT Casambi lighting devices
- > Battery: AAAx3; Size: 120x55x17mm



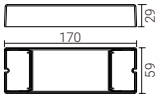

LED Controller NEW

- > RGB+CCT LED controller
- > Enables to control ON/OFF, light intensity, color temperature, RGB color of connected LED lights
- > Casambi bluetooth, 2.4GHz radio frequency
- > Radio range: 164 feet (50m) in open field. Actual range is dependent on field installation.
- > Compatible with universal Casambi wall switches and remotes
- > Waterproof grade: IP20

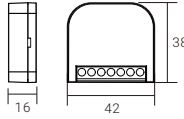

Model	SR-CS9101EA-5C
Input Voltage	12-48Vdc
Output Current	Max. 8A/CH@12V/24V, Max. 6A/CH@36V, Max. 4A/CH@48V
Output Power	Max. 96W/CH@12V, Max. 192W/CH@24V, Max. 216W/CH@36V, Max. 192W/CH@48V
Feature	5 channels, push



Model	SR-CS1039S-5C
Input Voltage	12-48Vdc
Input Current	15A max.
Output Current	Max. 3A/CH
Output Power	180W@12Vdc, 360W/CH@24-48Vdc
Feature	1000Hz PWM Frequency, RGB+CCT, Mini Size

Mini In Wall Smart Dimmer NEW



- > 100-240VAC Wide Input and Output Voltage
- > Supports resistive loads, capacitive loads or inductive loads
- > 1 Channel Output, Up to 250W
- > Input and Output with Screw Terminals, Safe and Reliable
- > Enables to control ON/OFF and light intensity of connected light source
- > Mini Size, Easy to be Installed into a standard 86*86mm wall box



Model	SR-CS9041A-D
Input Voltage	100-240Vac
Input Current	1.1A max.
Output Current	0.1-1.1A max.
Output Power	250W max. for Incandescent, 200W max. for LED
Wiring Mode	L, N or Only L

DIN rail smart Dimmer NEW

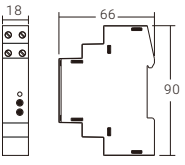

- > 100-240VAC Wide Input and Output Voltage
- > Supports resistive loads, capacitive loads or inductive loads
- > 1 Channel Output, Up to 400W
- > Input and Output with Screw Terminals, Safe and Reliable
- > Enables to control ON/OFF and light intensity of connected light source



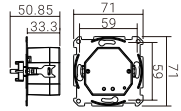

Model	SR-CS9042A-D
Input Voltage	100-240Vac
Input Current	0.1A-1.8A
Output Current	1.8A max.
Output Power	0.1-1.8A400W max. for Incandescent, 200W max. for LED
Wiring Mode	L, N

Wall-Mounted Phase Dimmer NEW

- > 100-240VAC wide input and output voltage, can work under no neutral wiring and with neutral wiring, self-adaptive
- > Supports resistive loads, capacitive loads or inductive loads
- > Enables to set minimum brightness and startup brightness
- > 1 channel output, up to 500W
- > Enables to control ON/OFF and light intensity of connected light source
- > Can be controlled by Casambi App, Casambi remote and local rotary knob
- > With push switch input, can be controlled by universal AC push switches
- > Standard size, can be compatible with existing EU standard frames, and installed into standard size wall box
- > Radio Frequency : 2.4GHz
- > Waterproof grade: IP20



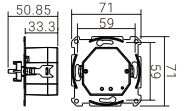

Model	SR-CS2835RAC-S
Input Voltage	100-240Vac
Output Voltage	100-240Vac
Output Current	2.2A max.
Feature	With Plastic Frame: 83.8x83.8x47.1mm



Model	SR-CS2835RAC-S
Input Voltage	100-240Vac
Output Voltage	100-240Vac
Output Current	2.2A max.
Feature	With Glass Frame: 80x80x53mm

Wall-Mounted 0-10V Dimmer NEW

- > Bluetooth® mesh network
- > All devices on line are broadcast controlled by mobile application or push button
- > In typical indoor environment, the typical range for wireless communication is 50m to 65m
- > 0-10V dimming output
- > Standard switch element that can match with different frames
- > Operation voltage: 100-277Vac



Model	SR-CS2835PAC-V(US)
Power Supply	100-277Vac
Output	0-10V Signal(20mA)
Frequency	2.4GHz
Range	Min. 30m(Open Field)
Size	54.7x105.5x39.8mm

Smart Relay Module



NEW

Model	SR-CS9041A-R
Input Voltage	100-240Vac/24-30Vdc
Output Current	5A max.
Output Power	3840W max.@240Vac, 300W@30Vdc
Size	42x38x16mm

1 Channel DIN rail smart switch with dry contacts



NEW

Model	SR-CS9042A-R
Input Voltage	100-240Vac
Output Current	16A max.@240Vac
Output Power	3840W max.@240Vac
Size	90x66x18mm

DIN rail mounted 4 channels 12A relay module

- > Casambi enabled relay module with zero crossing detection
- > DIN rail installation
- > 4 channels relay module; Control 4 relays separately
- > Control of 4 standard contactors
- > 4 Number Of Addresses
- > DIN rail relay module for controlling 4 standard contactors via Casambi
- > Loads that do not have a Casambi module can therefore be integrated in the Casambi system
- > The loads can be switched on and off via Casambi
- > DIN rail installation, compatible with standard 35mm DIN rail
- > Waterproof grade: IP20



NEW

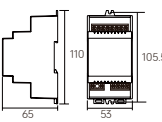

Model	SR-CSRM12-DIN4
Power Supply	100-240Vac
Input Consumption	< 3mA
Output Voltage	Max. 250VAC
Output Current	Max. 4x12A
Type Of Contact	4 normally closed

In-wall Switch

- > 100-240VAC wide input and output voltage
 - > Supports resistive loads and capacitive loads
 - > 1 channel output, max. load 16A
 - > Enables to control ON/OFF of connected load
 - > Radio range: 164 feet (50m) in open field. Actual range is dependent on field installation.
- > Input and output with screw terminals, safe and reliable
 - > Casambi bluetooth, 2.4GHz radio frequency
 - > Compatible with universal Casambi wall switches and remotes
 - > Can be controlled by toggle on/off switches
 - > Mini size, easy to be installed into a standard size wall box
 - > Waterproof grade: IP20



NEW

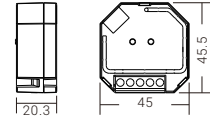

Model	SR-CS9101SAC-HP-Switch-B	Model	SR-CS9101SAC-HP-Switch-2CH
Input Voltage	100-240Vac	Input Voltage	100-240Vac
Output Current	16A max.	Output Current	Resistive load: max. 5.1A/CH, Capacitive load: max. 1.7A/CH
Output Power	580-3680W	Output Power	180-1170W/CH
Feature	1 channel, 16A output	Feature	2 channels, 2-gang

CASAMBI to DALI+0-10V+Relay

- > Casambi to DALI+0/1-10V controller, works with Casambi network
- > Casambi signal input, DALI output to DALI line or 0/1-10V signal output, 110-240VAC power input
- > With relay output, max. 5A for traditional incandescent & HV halogen lamps, max 1.6A for LED load
- > Can be controlled by both Casambi App and Casambi wall switches
- > DALI signal or 1-10V signal output selectable by Casambi App
- > DALI DT6, DALI DT8 TW, DALI DT8 XY, DALI DT8 RGBW, 0-10V control modes configurable by Casambi App
- > Built-in DALI bus power supply, no extra DALI bus PS required
- > With max. 50mA DALI bus power current output
- > To supply control current to up to 25 DALI control gears
- > Easy commissioning with Casambi App

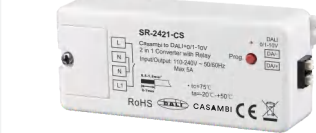

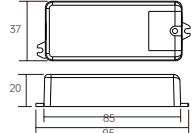

Model	SR-2421-CS
Input Power	110-240VAC
Output current	Max. 50mA(DALI PS), Max. 4mA(DALI consumption), Max. 20mA(0/1-10V)
Switching Voltage	110-240VAC
Max. Current	Incandescent: 5A, LED: 1.6A

Casambi NFC Dimmable Driver



Product Features

- > Mesh network, which has a much longer control distance, transmits received signals to neighboring devices
 - > High PF, High efficiency, low THD
 - > Minimum current can be set to 0.1mA(step accuracy)
 - > EL(emergency mode)
- > Push-Dim
 - > ±1% current accuracy, world-leading
 - > Flicker free, no fear of any camera shooting/recording
 - > Dimming depth of 1/1000
 - > Global high-end certifications(CCC/TUV ENEC/RCM/CE...)

Standalone Application

Suitable for spotlights, downlights, panel lights, and other lights using external drivers.

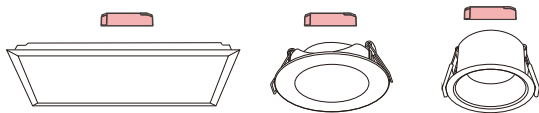

Product Model	NEW	Product Picture	Input Voltage VAC/VDC	Output Voltage VDC	Output Current mA	Channel CH	Output Power W	Power Factor	Efficiency	Dimension mm
SRP-CS9105N-10CC100-500		1	220-240	3-42	100-500	1	10	>0.94	80%	101*36*25
SRP-CS9105N-10CCT100-500		1	220-240	3-42	100-500	2	10	>0.94	80%	101*36*25
SRP-CS9105N-12CC100-700		2	220-240	6-42	100-700	1	12	>0.97	80%	135*35*20
SRP-CS9105N-12CCT100-700		2	220-240	6-42	100-700	2	12	>0.97	80%	135*35*20
SRP-CS9105N-15CC100-700		2	220-240	6-42	100-700	1	15	>0.97	82%	135*35*20
SRP-CS9105N-15CCT100-700		2	220-240	6-42	100-700	2	15	>0.97	82%	135*35*20
SRP-CS9105N-25CC250-700		3	220-240	6-54	250-700	1	25	>0.97	85%	120*41*28
SRP-CS9105N-25CCT250-700		3	220-240	6-54	250-700	2	25	>0.97	85%	120*41*28
SRP-CS9105N-36CC350-1050		4	220-240	6-54	350-1050	1	36	>0.95	86%	145*45*30
SRP-CS9105N-36CCT350-1050		4	220-240	6-54	350-1050	2	36	>0.95	86%	145*45*30
SRP-CS9105N-45CC500-1400		4	220-240	6-54	500-1400	1	45	>0.98	89%	145*45*30
SRP-CS9105N-45CCT500-1400		4	220-240	6-54	500-1400	2	45	>0.98	89%	145*45*30
SRP-CS9105N-65CC500-1500		5	220-240	6-54	500-1500	1	65	>0.98	90%	124*78.8*30
SRP-CS9105N-65CCT500-1500		5	220-240	6-54	500-1500	2	65	>0.98	90%	124*78.8*30

Constant Voltage Dimmable Driver

Product Features

- > Standard CASAMBI dimmable driver
- > PWM dimming output, dimming depth lower to 0.1%
- > Standby power consumption < 0.5W, meeting the latest ERP standard
- > Short circuit, overload, and over temperature protection



Product Model	Input Voltage VAC	Output Voltage VDC	Output Current A	Channel CH	Output Power W	Power Factor	Efficiency	Dimension mm
SRP-CS9105-24-75LCV	220-240	24	3.12	1	75	>0.95	89%	306.6*43*30
SRP-CS9105-24-75LCVT	220-240	24	3.12	2	75	>0.95	89%	306.6*43*30
SRP-CS9105-24-100LCV	220-240	24	4.16	1	100	>0.97	93%	306.6*43*30
SRP-CS9105-24-150LCV	220-240	24	6.25	1	150	>0.98	93%	365.6*43*30
SRP-CS9105-24-100LCVT	220-240	24	4.16	2	100	>0.97	93%	306.6*43*30
SRP-CS9105-24-150LCVT	220-240	24	6.25	2	150	>0.98	93%	365.6*43*30



NEW

SIG Mesh



SunSmart

SunSmart

SIG Mesh

System Structure: Commercial & Industrial Lighting Solution

As an innovative wireless lighting control solution, our SIG MESH system is especially suitable for office retrofitting projects and commercial lighting applications.

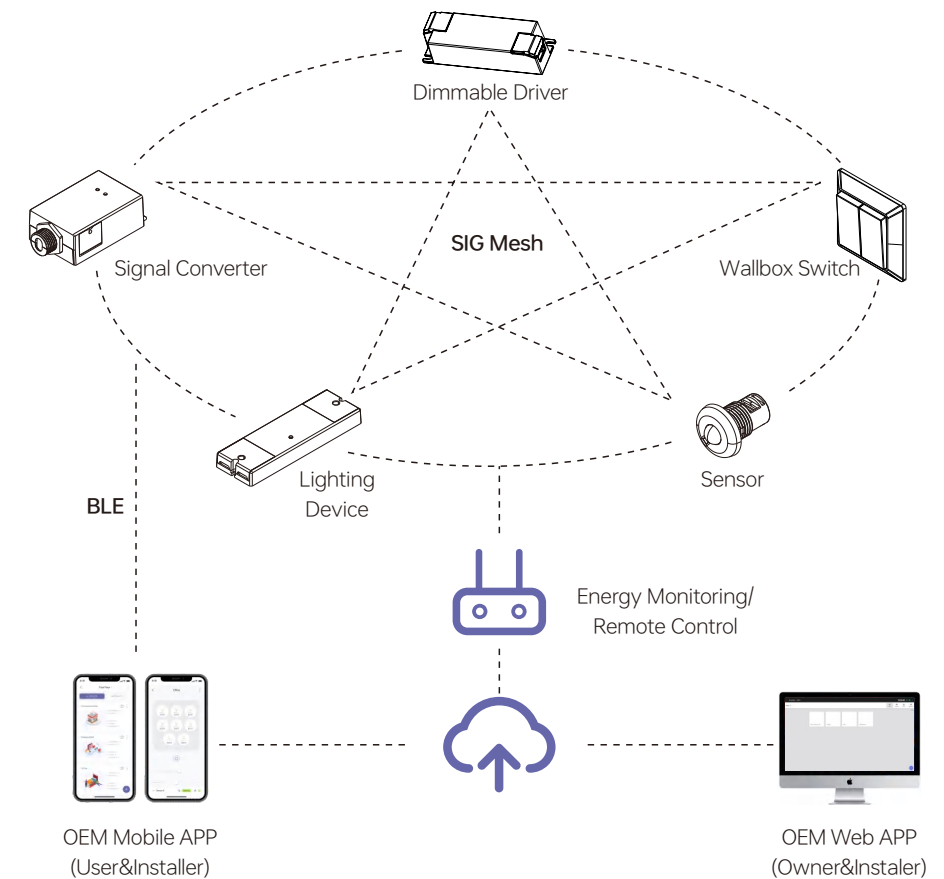

Project stages

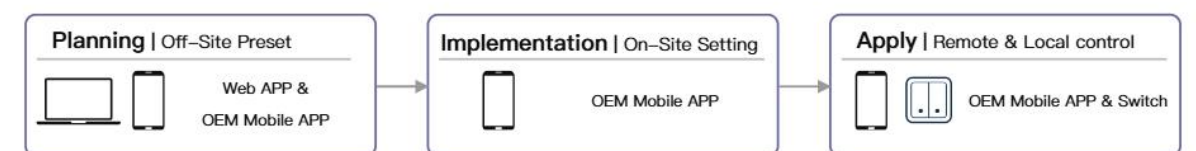





Feature

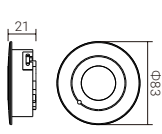

-  Suitable for small and medium projects
-  Guided pre-setting and quick configuration
-  Local setup and control without internet
-  SIG Mesh 1.1 Protocol
-  OEM APP customized

0/1-10V BLE PIR Sensor

- > Configurable via the SunSmart app, it is a simple, smart wireless lighting solution for small to medium spaces
- > Transforming light fixtures into wireless IoT-enabled building intelligence solutions
- > 0-10V BLE sensor controller, PIR sensing with daylight harvesting function
- > Bluetooth SIG Mesh network, which has a much longer control distance, transmits received signals to neighboring devices
- > In typical indoor environment, the range for wireless communication is 20m to 30m . Actual range is dependent on field installation
- > Supporting our kinetic energy switches and EnOcean switches EWSSB and EWSDb

					
Model	SR-BL9030A-PIR-V	Model	SR-BL9030B-PIR-LBV	Model	SR-BL9030B-PIR-HBV
Input Voltage	12-24Vdc	Input Voltage	12-24Vdc	Input Voltage	12-24Vdc
Dimming Output	20mA	Dimming Output	20mA	Dimming Output	20mA
Detection Area	Φ8m@2.5m mounted height	Detection Area	Φ8m@2.5m mounted height	Detection Area	Φ24m@12m mounted height
Lux detection range	0-1000LUX, daylight harvesting	Lux detection range	0-1000LUX, daylight harvesting	Lux detection range	0-1000LUX, daylight harvesting
Cutting Hole	Φ70-76mm	Cutting Hole	Φ70-76mm	Cutting Hole	Φ70-76mm
Application	ZLLC application	Application	ZLLC application	Application	ZLLC application

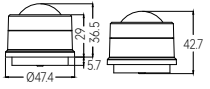
			
Model	SR-BL9032A-PIR-V	Model	SR-BL9035A-PIR-V
Input Voltage	12-24Vdc	Input Voltage	12-24Vdc
Dimming Output	20mA	Dimming Output	20mA
Detection Area	Φ5m@2.5m mounted height	Detection Area	Φ5m@2.5m mounted height
Lux detection range	0-1000LUX, daylight harvesting	Lux detection range	0-1000LUX, daylight harvesting
Cutting Hole	Φ22.2-22.3mm, T0.7mm	Cutting Hole	L(44mm)*W(17mm)*T(0.7mm)
Application	LLLC application, ZHAGA 20, Troffer, Panel, Linear, Wrap lights	Application	LLLC application, ZHAGA 20, Troffer, Panel, Linear, Wrap lights

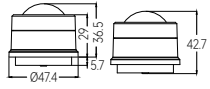
							
Model	SR-BL9033A-PIR-V	Model	SR-BL9033Z-PIR-V	Model	SR-BL9033P-PIR-V	Model	SR-BL9033J-PIR-V
Input Voltage	12-24Vdc	Input Voltage	12-24Vdc	Input Voltage	12-24Vdc	Input Voltage	12-24Vdc
Dimming Output	20mA	Dimming Output	20mA	Dimming Output	20mA	Dimming Output	20mA
Detection Area	Φ16m@12m mounted height	Detection Area	Φ16m@12m mounted height	Detection Area	Φ16m@12m mounted height	Detection Area	Φ16m@12m mounted height
Lux detection range	0-1000LUX, daylight harvesting	Lux detection range	0-1000LUX, daylight harvesting	Lux detection range	0-1000LUX, daylight harvesting	Lux detection range	0-1000LUX, daylight harvesting
Interface Socket	ZHAGA 18 socket	Interface Socket	Z-10 socket	Interface Socket	3-Pin socket	Interface Socket	3.5mm Audio-Jack socket
Application	LLLC application, IP65 Street lights / Low / High-bay	Application	LLLC application, IP65 Street lights / Low / High-bay	Application	LLLC application, IP65 Street lights / Low / High-bay	Application	LLLC application, IP65 Street lights / Low / High-bay

Bluetooth to 0-10V Converter

- > Configurable via the SunSmart app, it is a simple, smart wireless lighting solution for small to medium spaces
- > Transforming light fixtures into wireless IoT-enabled building intelligence solutions
- > Bluetooth to 0-10V signal converter, with Relay function
- > Bluetooth SIG Mesh network, which has a much longer control distance, transmits received signals to neighboring devices
- > In typical outdoor environment, the range for wireless communication is about 65meters. Actual range is dependent on field installation
- > Supporting our kinetic energy switches and EnOcean switches EWSSB and EWSDb
- > IPEX antenna

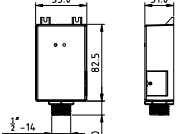
			
Model	SR-BL2421-SVV	Model	SR-BL2421-SVVT
Input Voltage	100-277Vac	Input Voltage	100-277Vac
Output, 0/1-10V	Max.20mA	Output, 0/1-10V	Max.20mA
Output, Relay	Max.5A	Output, Relay	Max.20A
Interface Socket	1/2" Knockout	Interface Socket	1/2" Knockout
Application	LLLC, ZLLC, Fixture installation, Plugload	Application	LLLC, ZLLC, Fixture installation, Plugload



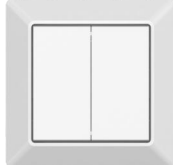
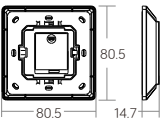

Self-powered/Battery-powered Push Button

- > Configurable via the SunSmart app, it is a simple, smart wireless lighting solution for small to medium spaces
- > Configuration can be completed after scanning the QR code to bind.
- > BLE protocol, converted to SIG mesh communication after binding proxy node
- > Self-powered/battery-powered
- > The communication range between the switch and the proxy node is up to 15 meters

			
Model	SR-SBP2801K4-BLE	Model	SR-SBP2801K4-BLE-E
Power Supply	Self powered by built-in nano generator	Power Supply	3VDC, CR2430
Transmission Frequency	2.4GHz	Transmission Frequency	2.4GHz
Fuction	ON/OFF, Dimming, Bind 2 custom scenes	Fuction	ON/OFF, Dimming, Bind 2 custom scenes
Application	Room control, Multiple group control	Application	Room control, Multiple group control

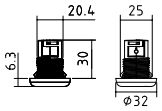

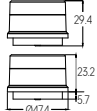
Bluetooth to 0-10V Controller

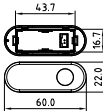

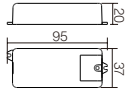

- > Configurable via the SunSmart app, it is a simple, smart wireless lighting solution for small to medium spaces
- > Transforming light fixtures into wireless IoT-enabled building intelligence solutions
- > Bluetooth to 0-10V output control
- > Bluetooth SIG Mesh network, which has a much longer control distance, transmits received signals to neighboring devices
- > In typical indoor environment, the range for wireless communication is 20m to 30m . Actual range is dependent on field installation
- > Supporting our kinetic energy switches and EnOcean switches EWSSB and EWSDb

					
Model	SR-BL9032A-V	Model	SR-BL9033A-V	Model	SR-BL9035A-V
Input Voltage	12-24Vdc	Input Voltage	12-24Vdc	Input Voltage	12-24Vdc
Dimming Output	20mA	Dimming Output	20mA	Dimming Output	20mA
Cutting Hole	Φ22.2-22.3mm,T0.7mm	Cutting Hole	ZHAGA 18 socket (Interface Socket)	Cutting Hole	L(44mm)*W(17mm)*T(0.7mm)
Application	LLLC application, ZHAGA 20, Troffer,Panel,Linear,Wrap lights	Application	LLLC application,JP65, Street lights / Low/High-bay	Application	LLLC application, ZHAGA 20, Troffer,Panel,Linear,Wrap lights

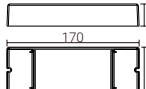
Bluetooth DC-DC Controller

- > Configurable via the SunSmart app, it is a simple, smart wireless lighting solution for small to medium spaces
- > DC-DC Bluetooth SIG Mesh LED Controller
- > Bluetooth SIG Mesh network, which has a much longer control distance, transmits received signals to neighboring devices
- > In typical indoor environment, the range for wireless communication is 20m to 30m . Actual range is dependent on field installation
- > Supporting our kinetic energy switches and EnOcean switches EWSSB and EWSDb

			
Model	SR-BL9101CS	Model	SR-BL9101EA-5C
Input Voltage	12-48Vdc	Input Voltage	12-48Vdc
Output Current	8A*1CH	Output Current	4-8A*5CH
Output Power	96-288W@12-36Vdc, 192W@48Vdc	Output Power	96-216W/CH
Application	Strip Light	Application	Strip Light

			
Model	SR-BL1029-SS-2PIN	Model	SR-BL1029-SS-5C
Input Voltage	12-24Vdc	Input Voltage	12-24Vdc
Output Current	5A*2CH	Output Current	4A*5CH
Output Power	60-120W	Output Power	48-96W/CH
Application	Strip Light	Application	Strip Light

NFC Constant Current Dimmable Driver

Product Features

- > Configurable via the SunSmart app
- > SIG Mesh wireless LED dimmable driver
- > Only for excellent products: high PF, high efficiency, low THD
- > Minimum current can be set to 0.1mA(step accuracy)
- > CLO(constant lumen output)
- > EL (emergency mode)
- > ±1% current accuracy, world-leading
- > Flicker free, no fear of any camera shooting/recording
- > Global high-end certifications(CCC /TUV ENEC / RCM / CE...)
- > Ultra-full NFC settings, flexible and free
- > Freely set light-on/light-off fade time

Standalone Application

Suitable for spotlights, downlights, panel lights, and other lights using external drivers.

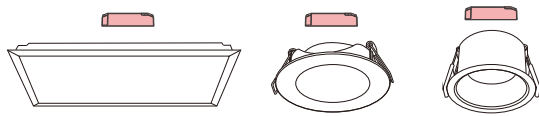

Product Model	Product Picture	Input Voltage VAC/VDC	Output Voltage VDC	Output Current mA	Channel CH	Output Power W	Power Factor	Efficiency	Dimension mm
SRP-BL9105N-10CC100-500	1	220-240	3-42	100-500	1	10	>0.94	80%	101*36*25
SRP-BL9105N-12CC100-700	2	220-240	6-42	100-700	1	12	>0.97	80%	135*35*20
SRP-BL9105N-15CC100-700	2	220-240	6-42	100-700	1	15	>0.97	82%	135*35*20
SRP-BL9105N-25CC250-700	3	220-240	6-54	250-700	1	25	>0.97	85%	120*41*28
SRP-BL9105N-36CC350-1050	4	220-240	6-54	350-1050	1	36	>0.95	86%	145*45*30
SRP-BL9105N-45CC500-1400	4	220-240	6-54	500-1400	1	45	>0.98	89%	145*45*30
SRP-BL9105N-65CC500-1500	5	220-240	6-54	500-1500	1	65	>0.98	90%	124*78.8*30

Product Model	Product Picture	Input Voltage VAC/VDC	Output Voltage VDC	Output Current mA	Channel CH	Output Power W	Power Factor	Efficiency	Dimension mm
SRP-BL9105N-10CCT100-500	1	220-240	3-42	100-500	2	10	>0.94	80%	101*36*25
SRP-BL9105N-12CCT100-700	2	220-240	6-42	100-700	2	12	>0.97	80%	135*35*20
SRP-BL9105N-15CCT100-700	2	220-240	6-42	100-700	2	15	>0.97	82%	135*35*20
SRP-BL9105N-25CCT250-700	3	220-240	6-54	250-700	2	25	>0.97	85%	120*41*28
SRP-BL9105N-36CCT350-1050	4	220-240	6-54	350-1050	2	36	>0.95	86%	145*45*30
SRP-BL9105N-45CCT500-1400	4	220-240	6-54	500-1400	2	45	>0.98	89%	145*45*30
SRP-BL9105N-65CCT500-1500	5	220-240	6-54	500-1500	2	65	>0.98	90%	124*78.8*30



RF/Wi-Fi

RF/Wi-Fi

Wi-Fi Control System

Method 1: Connect your cell phone with your home net router(Wi-Fi to RF)

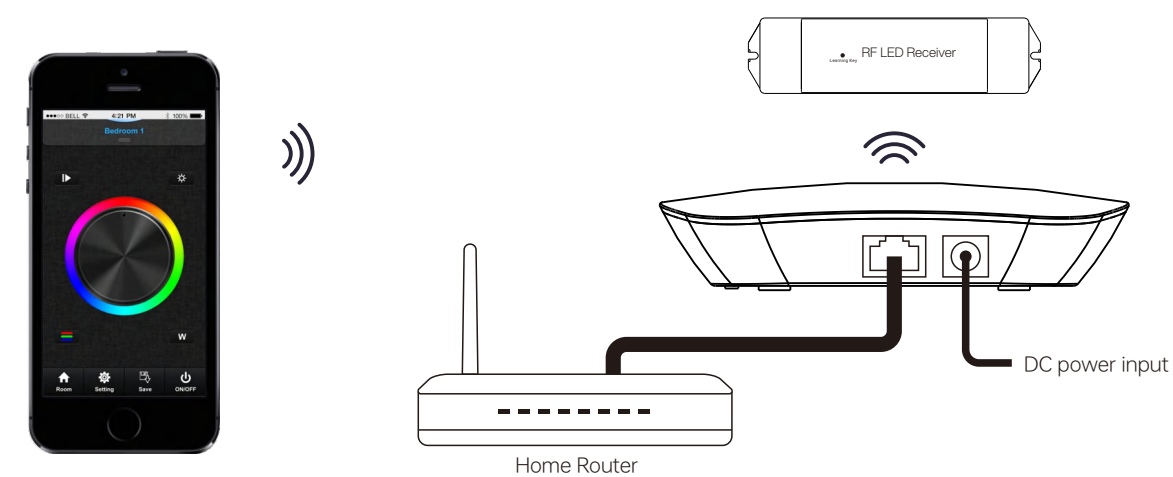

Method 2: Connect your cell phone with the converter(Wi-Fi to RF)

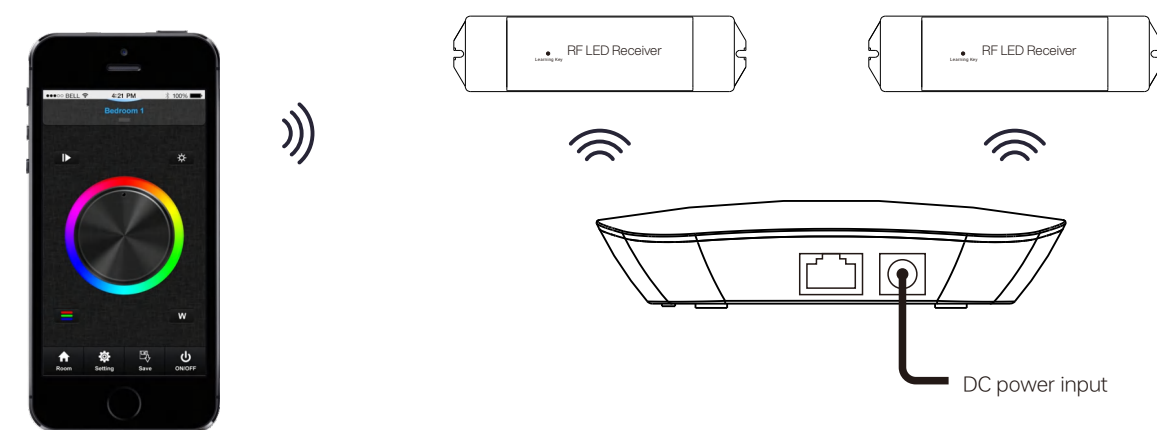









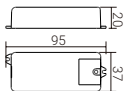

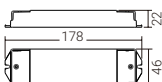

RF/Wi-Fi

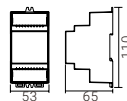
Low Volt LED Controller

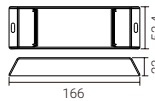
RF/Wi-Fi Receiver

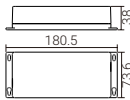
- > DC-DC RF/Wi-Fi Receiver
- > Radio Frequency 869.5MHz/433MHz/916.5MHz
- > To work with power repeater to expand output unlimitedly
- > Compatible with a variety of RF remotes or Wi-Fi to RF hub

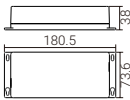
<div>> DC-DC RF/Wi-Fi Receiver</div> <div>> Radio Frequency 869.5MHz/433MHz/916.5MHz</div> <div>> To work with power repeater to expand output unlimitedly</div> <div>> Compatible with a variety of RF remotes or Wi-Fi to RF hub</div>		<div></div> <div></div>																															
<table><tr><td>Model</td><td>SR-1009CS</td><td>SR-1009CS3</td><td>SR-1009CS7</td></tr><tr><td>Input Voltage</td><td>12-48Vdc</td><td>12-48Vdc</td><td>12-48Vdc</td></tr><tr><td>Output Current</td><td>8A*1CH</td><td>350mA*1CH</td><td>700mA*1CH</td></tr><tr><td>Output Power</td><td>96-288W</td><td>4.2-16.8W</td><td>8.4-33.6W</td></tr><tr><td>Feature</td><td>Mini size, CV</td><td>Mini size, CC</td><td>Mini size, CC</td></tr></table>		Model	SR-1009CS	SR-1009CS3	SR-1009CS7	Input Voltage	12-48Vdc	12-48Vdc	12-48Vdc	Output Current	8A*1CH	350mA*1CH	700mA*1CH	Output Power	96-288W	4.2-16.8W	8.4-33.6W	Feature	Mini size, CV	Mini size, CC	Mini size, CC												
Model	SR-1009CS	SR-1009CS3	SR-1009CS7																														
Input Voltage	12-48Vdc	12-48Vdc	12-48Vdc																														
Output Current	8A*1CH	350mA*1CH	700mA*1CH																														
Output Power	96-288W	4.2-16.8W	8.4-33.6W																														
Feature	Mini size, CV	Mini size, CC	Mini size, CC																														
<div></div> <div></div>		<div></div> <div></div>																															
<table><tr><td>Model</td><td>SR-1009CCT-2PIN</td><td>SR-1009FA</td><td>SR-1009FA3</td><td>SR-1009FA7</td></tr><tr><td>Input Voltage</td><td>12-24Vdc</td><td>12-36Vdc</td><td>12-48Vdc</td><td>12-48Vdc</td></tr><tr><td>Output Current</td><td>5A*1CH</td><td>5A*4CH</td><td>350mA*4CH</td><td>700mA*4CH</td></tr><tr><td>Output Power</td><td>60-120W</td><td>240-720W</td><td>16.8-67.2W</td><td>33.6-134.4W</td></tr><tr><td>Feature</td><td>For 2-PIN CCT LED lights</td><td>CV</td><td>CC</td><td>CC</td></tr></table>		Model	SR-1009CCT-2PIN	SR-1009FA	SR-1009FA3	SR-1009FA7	Input Voltage	12-24Vdc	12-36Vdc	12-48Vdc	12-48Vdc	Output Current	5A*1CH	5A*4CH	350mA*4CH	700mA*4CH	Output Power	60-120W	240-720W	16.8-67.2W	33.6-134.4W	Feature	For 2-PIN CCT LED lights	CV	CC	CC							
Model	SR-1009CCT-2PIN	SR-1009FA	SR-1009FA3	SR-1009FA7																													
Input Voltage	12-24Vdc	12-36Vdc	12-48Vdc	12-48Vdc																													
Output Current	5A*1CH	5A*4CH	350mA*4CH	700mA*4CH																													
Output Power	60-120W	240-720W	16.8-67.2W	33.6-134.4W																													
Feature	For 2-PIN CCT LED lights	CV	CC	CC																													
<div></div> <div></div>		<div></div> <div></div>																															
<table><tr><td>Model</td><td>SR-1009DIN</td><td>SR-1009P</td><td>SR-1009PD-PUSH</td></tr><tr><td>Input Voltage</td><td>12-36Vdc</td><td>12-36Vdc</td><td>12-48Vdc</td></tr><tr><td>Output Current</td><td>5A*4CH</td><td>5A*4CH</td><td>5A*4CH</td></tr><tr><td>Output Power</td><td>240-720W</td><td>240-720W</td><td>240-720W</td></tr><tr><td>Feature</td><td>DIN RAIL installation, CV</td><td>Flip type, crimping terminal, CV</td><td>Push dim, No Volt. drop, CV</td></tr></table>		Model	SR-1009DIN	SR-1009P	SR-1009PD-PUSH	Input Voltage	12-36Vdc	12-36Vdc	12-48Vdc	Output Current	5A*4CH	5A*4CH	5A*4CH	Output Power	240-720W	240-720W	240-720W	Feature	DIN RAIL installation, CV	Flip type, crimping terminal, CV	Push dim, No Volt. drop, CV												
Model	SR-1009DIN	SR-1009P	SR-1009PD-PUSH																														
Input Voltage	12-36Vdc	12-36Vdc	12-48Vdc																														
Output Current	5A*4CH	5A*4CH	5A*4CH																														
Output Power	240-720W	240-720W	240-720W																														
Feature	DIN RAIL installation, CV	Flip type, crimping terminal, CV	Push dim, No Volt. drop, CV																														
<div></div> <div></div>		<div></div> <div></div>																															
<table><tr><td>Model</td><td>SR-1009FA(WP)</td><td>SR-1009FAWi(WP)</td><td>SR-1009FAWi</td><td>SR-1009FA3Wi</td><td>SR-1009FA7Wi</td></tr><tr><td>Input Voltage</td><td>12-36Vdc</td><td>12-36Vdc</td><td>12-36Vdc</td><td>12-48Vdc</td><td>12-48Vdc</td></tr><tr><td>Output Current</td><td>5A*4CH</td><td>5A*4CH</td><td>5A*4CH</td><td>350mA*4CH</td><td>700mA*4CH</td></tr><tr><td>Output Power</td><td>240-720W</td><td>240-720W</td><td>240-720W</td><td>16.8-67.2W</td><td>33.6-134.4W</td></tr><tr><td>Feature</td><td>IP67, CV</td><td>RF+Wi-Fi, IP67, CV</td><td>RF+Wi-Fi, CV</td><td>RF+Wi-Fi, CC</td><td>RF+Wi-Fi, CC</td></tr></table>		Model	SR-1009FA(WP)	SR-1009FAWi(WP)	SR-1009FAWi	SR-1009FA3Wi	SR-1009FA7Wi	Input Voltage	12-36Vdc	12-36Vdc	12-36Vdc	12-48Vdc	12-48Vdc	Output Current	5A*4CH	5A*4CH	5A*4CH	350mA*4CH	700mA*4CH	Output Power	240-720W	240-720W	240-720W	16.8-67.2W	33.6-134.4W	Feature	IP67, CV	RF+Wi-Fi, IP67, CV	RF+Wi-Fi, CV	RF+Wi-Fi, CC	RF+Wi-Fi, CC		
Model	SR-1009FA(WP)	SR-1009FAWi(WP)	SR-1009FAWi	SR-1009FA3Wi	SR-1009FA7Wi																												
Input Voltage	12-36Vdc	12-36Vdc	12-36Vdc	12-48Vdc	12-48Vdc																												
Output Current	5A*4CH	5A*4CH	5A*4CH	350mA*4CH	700mA*4CH																												
Output Power	240-720W	240-720W	240-720W	16.8-67.2W	33.6-134.4W																												
Feature	IP67, CV	RF+Wi-Fi, IP67, CV	RF+Wi-Fi, CV	RF+Wi-Fi, CC	RF+Wi-Fi, CC																												

RF/Wi-Fi

Low Volt LED Controller

High Volt LED Controller

 				
Model	SR-1009EA	SR-1009EAWi	SR-1009EAPD-5C	SR-1009EAPDWi-5C
Input Voltage	12-36Vdc	12-36Vdc	12-36Vdc	12-36Vdc
Output Current	8A*4CH	8A*4CH	5A*5CH	5A*5CH
Output Power	384-1152W	384-1152W	300-900W	300-900W
Feature	8A/CH, CV	RF+Wi-Fi, 8A/CH, CV	No Volt. drop, 5 channels, CV	RF+Wi-Fi, No Volt. drop, 5 channels, CV



SR-1009HT(WP) IP67
AC RF Controller

• tc=75°C

DMX OUTPUT
White :D
Green :D
Black :GND

AC 100-240V
LED OUTPUT
Black :V+
Red :red light
Green :green light
Blue :blue light

CE RoHS

Learning Key

PRI:
Uin=100-240VAC
Iin=5A Max

SEC:
Uout=3x(100-240)V
Iout=3x1.66A
Pout=3x(167-333)W
TEMP RANGE:-20°C

High Volt. LED Strip Controller

> High Volt LED Strip RF Receiver, AC-DC, 3 channels output

> Output for high voltage DC100~240V LED Strip

> Radio Frequency : 869.5/916.5/434mhz

> With additional standard DMX512 signal output, can be used as DMX master.

> Safe and reliable full isolation design

 					 				
Model	SR-1009HT	SR-1009HT-PD	NEW	Model	SR-1009HT(WP)				
Input Voltage	100-240Vac	100-240Vac		Input Voltage	100-240Vac				
Output Voltage	100-240Vdc	100-240Vdc		Output Voltage	100-240Vdc				
Output Current	1.6A*3CH	1.6A*3CH		Output Current	1.6A*3CH				
Output Power	500-1000W	500-1000W		Output Power	500-1000W				
Feature	Screw terminals	Push dim, receiver & repeater setting		Feature	IP68				

High Volt. LED Strip Controller

- > High Volt LED Strip RF Receiver, AC-DC, 3 channels output
- > Output for high voltage DC100~240V LED Strip
- > Radio Frequency : 869.5/916.5/434mhz
- > With additional standard DMX512 signal output, can be used as DMX master.
- > Safe and reliable full isolation design

NFC Constant Current Single Color Dimmable Driver



Product Features

- > RF LED dimmable driver
 - > Only for excellent products: high PF, high efficiency, low THD
 - > Minimum current can be set to 0.1mA(step accuracy)
 - > CLO(constant lumen output)
 - > EL(emergency mode)
- > ±1% current accuracy, world-leading
 - > Flicker free, no fear of any camera shooting/recording
 - > Global high-end certifications(CCC/TUV ENEC/RCM/CE...)
 - > Ultra-full NFC settings, flexible and free
 - > Freely set light-on/light-off fade time

Standalone Application

Suitable for spotlights, downlights, panel lights, and other lights using external drivers.

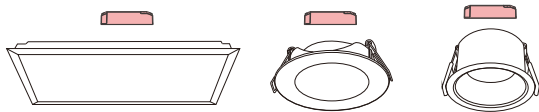

Product Model	NEW	Product Picture	Input Voltage VAC/VDC	Output Voltage VDC	Output Current mA	Channel CH	Output Power W	Power Factor	Efficiency	Dimension mm
SRP-1009N-10CC100-500		1	220-240	3-42	100-500	1	10	>0.94	80%	101*36*25
SRP-1009N-12CC100-700		2	220-240	6-42	100-700	1	12	>0.97	80%	135*35*20
SRP-1009N-15CC100-700		2	220-240	6-42	100-700	1	15	>0.97	82%	135*35*20
SRP-1009N-25CC250-700		3	220-240	6-54	250-700	1	25	>0.97	85%	120*41*28
SRP-1009N-36CC350-1050		4	220-240	6-54	350-1050	1	36	>0.95	86%	145*45*30
SRP-1009N-45CC500-1400		4	220-240	6-54	500-1400	1	45	>0.98	89%	145*45*30
SRP-1009N-65CC500-1500		5	220-240	6-54	500-1500	1	65	>0.98	90%	124*78.8*30

NFC Constant Current Tunable White Dimmable Driver



Product Features

- > RF LED dimmable driver
 - > Only for excellent products: high PF, high efficiency, low THD
 - > Minimum current can be set to 0.1mA(step accuracy)
 - > CLO(constant lumen output)
 - > EL(emergency mode)
- > ±1% current accuracy, world-leading
 - > Flicker free, no fear of any camera shooting/recording
 - > Global high-end certifications(CCC/TUV ENEC/RCM/CE...)
 - > Ultra-full NFC settings, flexible and free
 - > Freely set light-on/light-off fade time

Standalone Application

Suitable for spotlights, downlights, panel lights, and other lights using external drivers.

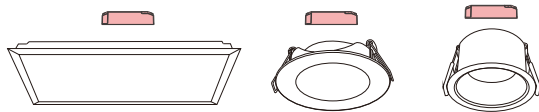

Product Model	NEW	Product Picture	Input Voltage VAC/VDC	Output Voltage VDC	Output Current mA	Channel CH	Output Power W	Power Factor	Efficiency	Dimension mm
SRP-1009N-10CCT100-500		1	220-240	3-42	100-500	2	10	>0.94	80%	101*36*25
SRP-1009N-12CCT100-700		2	220-240	6-42	100-700	2	12	>0.97	80%	135*35*20
SRP-1009N-15CCT100-700		2	220-240	6-42	100-700	2	15	>0.97	82%	135*35*20
SRP-1009N-25CCT250-700		3	220-240	6-54	250-700	2	25	>0.97	85%	120*41*28
SRP-1009N-36CCT350-1050		4	220-240	6-54	350-1050	2	36	>0.95	86%	145*45*30
SRP-1009N-45CCT500-1400		4	220-240	6-54	500-1400	2	45	>0.98	89%	145*45*30
SRP-1009N-65CCT500-1500		5	220-240	6-54	500-1500	2	65	>0.98	90%	124*78.8*30

Dimmable Driver(Constant Voltage)

Product Features

- > Dimmable LED driver with RF control, dimming range 0.1%-100%
- > Compatible with a variety of single color RF remotes
- > High power factor and efficiency
- > PWM dimming, smooth and deep dimming



Product Model	Product Picture	Input Voltage VAC	Output Voltage VDC	Output Current A	Channel CH	Output Power W	Power Factor	Efficiency	Dimension mm
SRP-1009-24-50CV	1	200-240	24	4.16	1	50	>0.9	85%	210*50*32
SRP-1009-24-50CVT	2	200-240	24	2.08	2	50	>0.9	88%	210*50*32
SRP-1009-24-75CVF	3	100-277	24	3.12	4	75	>0.99	86%	244*64*32
SRP-1009-24-100CVF	4	100-240	24	4.16	4	100	>0.9	90%	244*64*32
SRP-1009-24-200CVF	5	100-277	24	Max. 4.1A/CH total 8.4A	4	200	>0.98	93%	330*79*39

Remote

Magic Cube Remote Series

> Battery: AAx2, Color: Black/White, Size: 166x43x15mm



DIM
SR-RF2856-DIM
4 Groups, 3 Scenes



CCT
SR-RF2856-CCT
3 Groups, 2 Scenes

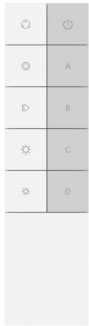

RGB
SR-RF2856-RGB
1 Group, 4 Scenes

Remote

Remotes

- > Control multiple zones of RF receiver separately.
- > Operation frequency: 434MHz/869.5MHz/916.5MHz
- > High sensitive & high stable, fast & precise color control.
- > Compatible with all universal series RF receivers
- > 1 receiver can be paired by max 8 different remote controls.



SR-2819S
RGBW, 4 zones,
3 scenes



SR-2819SP
RGBW, Program
function, 4 zones,
3 scenes



SR-2858Z4-5C
RGB+CCT, 4 zones



SR-2858Z4
RGBW, 4 zones



SR-2858Z8
RGBW, 8 zones



SR-2819
RGBW, 6 zones



SR-2819T
RGBW, 4 modes,
2 zones, 4 scenes



SR-2819T8
RGBW, 8 zones,
10 modes



SR-2839WK
RGBW, 10 modes



SR-2819CCT
CCT, 6 zones,
6 scenes



SR-2819SCCT
CCT, 4 zones,
3 scenes



SR-2833CCT
CCT, 4 zones



SR-2833S
DIM



SR-2819DIM
DIM, 6 zones,
6 scenes



SR-2819SDIM
DIM, 4 zones,
3 scenes



SR-2833N-Z3
DIM, 3 zones



SR-2833N-Z4
DIM, 4 zones



SR-2833N-Z5
DIM, 5 zones



SR-2833K4
DIM, 4 zones



SR-2833K5
DIM, 5 zones



SR-2833K8
DIM, 8 zones

Phase Dimmer



- > AC-AC RF Phase Dimmer

> Leading edge/trailing edge dimming

> Supports resistive loads and capacitive loads
- > Minimum brightness setting

> 100-240VAC Wide Input and Output Voltage

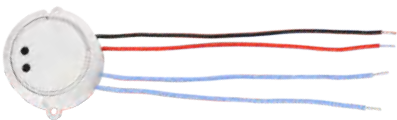
> Safe and reliable full isolation design

					
Model	SR-1009SAC	SR-1009SAC-Switch	Model	SR-1009AC	SR-1009AC-Switch
Input Voltage	100-240Vac	100-240Vac	Input Voltage	100-240Vac	100-240Vac
Output Current	450mA max.	450mA max.	Output Current	1.2A*2CH	1.2A max.
Output Power	100W max.	100W max.	Output Power	240-576W	120-288W
Feature	Triac and Mosfet dimmable, Mini size		Feature	2 channels, Leading edge/ trailing edge both available	

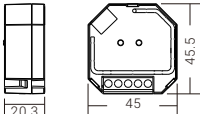
					
Model	SR-1009SAC-HP	Model	SR-1009SAC-HP-PD		
Input Voltage	100-240Vac	Input Voltage	100-240Vac		
Output Current	1.8A max.	Output Current	1.8A max.		
Output Power	400W max.	Output Power	400W max.		
Feature	Trailing edge dimmer, AC push dim		Feature	No RF function, push dim, Trailing edge dimmer	

In Wall RF AC Phase Cut Dimmer

- > RF AC phase cut dimmer

> Max. 400W incandescent load, 200W LED load

> 434MHz/869.5MHz/916.5MHz radio frequency

> Can be controlled by RF remotes
- > Easy pairing to RF remotes

> Each dimmer can be paired to max. 8 remote controls

> With wires output, easy connection with wiring nipples

> Mini size, 45.5*45*20.3mm, wall box installation

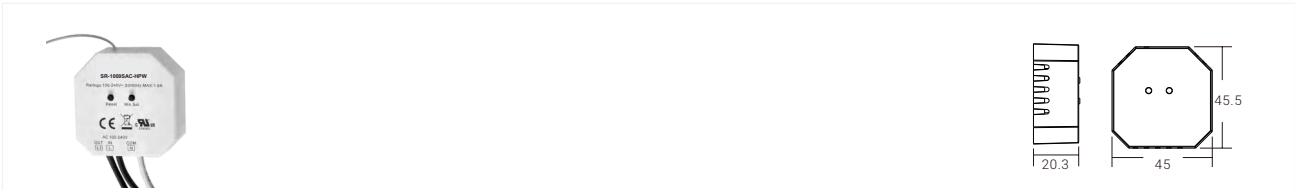
	
Model	SR-1009SAC-HPW
Input Voltage	100-240Vac
Output Current	1.8A max

In Wall RF AC Switch

- > RF AC switch

> Max. 400W incandescent load, 200W LED load



> 434MHz/869.5MHz/916.5MHz radio frequency

> Can be controlled by RF remotes
- > Easy pairing to RF remotes

> Each switch can be paired to max. 8 remote controls

> With wires output, easy connection with wiring nipples

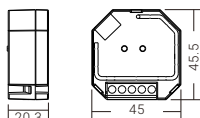
> Mini size, 45.5*45*20.3mm, wall box installation

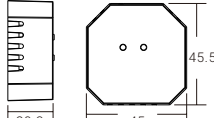
 		 	
Model	SR-1009SAC-HP-Switch	Model	SR-1009SAC-HPW-SWITCH
Input Voltage	100-240Vac	Input Voltage	100-240Vac
Output Current	1.8A max.	Output Current	1.8A max.
Output Power	400W max.	Output Power	400W max.
Feature	Only switch on/off	Feature	Only switch on/off

Smart Desk/Wall Dimmer (Push+Rotary Knob) NEW

This is an incredibly straightforward and convenient remote control. It's equipped with a combination of five physical buttons and a rotary knob. Available in three versions - single color, CCT and RGB - this remote control is designed for direct handheld use. Additionally, it offers two mounting options: tabletop or wall installation. Whether held in your hand, placed on a tabletop, or affixed to a wall, this remote control exudes elegance and is remarkably user-friendly requiring no complex installation, making it quick and easy to use.



Single Color
SR-RF2836D5-DIM



CCT
SR-RF2836D5-CCT



RGB
SR-RF2836D5-RGB



Long battery lifespan,
easy to replace battery



Change brightness or color temperature or
RGB colorthrough rotary, smooth and stable



Rotary Dimmer Panel

- > Rotation sensitive
- > Glass interface(white & black)
- > Compatible with all universal series RF receivers
- > 1 receiver can be paired by max 8 different remote controls
- > Operation voltage: 3Vdc(CR2032)/100-240Vac

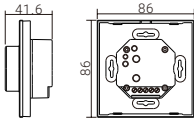
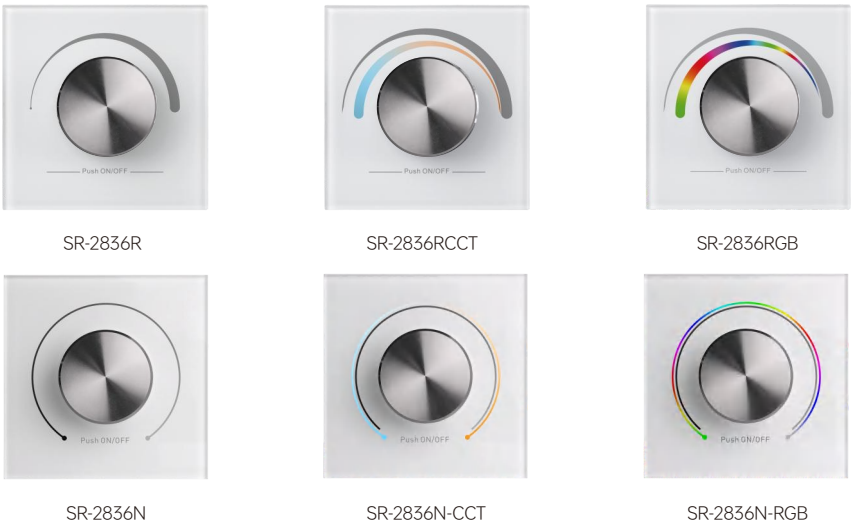

Rotary Dimmer Panel

- > Control 1 zone
- > Monochrome, dual color, RGB color versions
- > Compatible with all universal series RF receivers
- > 1 receiver can be paired by max 8 different remote controls
- > Easy installation
- > Operation voltage: 3Vdc(CR2450)

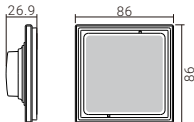

Rotary Dimmer Panel

- > Rotation sensitive
- > Use on desk
- > Compatible with all universal series RF receivers
- > 1 receiver can be paired by max 8 different remote controls
- > Operation voltage: 3Vdc(CR2025)

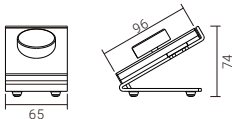

Magic Cubes Series

The Magic Cube Series is the result of a collaboration with a Belgian design team. Its design is characterized by a sleek, modern aesthetic, featuring clean lines and a minimalist look. The series offers two structural options: one powered by batteries for flexible placement and another designed for standard 86-box installation with AC power supply. With its understated color schemes and a wide range of functional choices, it's a product that effortlessly blends intelligence with aesthetics.

The battery version

The battery version requires no wiring and can be easily attached to the wall. Installation and usage are straight forward, with low power consumption and a long battery life. Battery: Cr2032x2; Color: Black/white; Size:86x86x10.5mm



Touch Panel

- > Touch sensitive
- > User-friendly interface, easy and simple operation.
- > Glass interface(white & black)
- > Operation voltage: 12-24Vdc/100-240Vac two versions

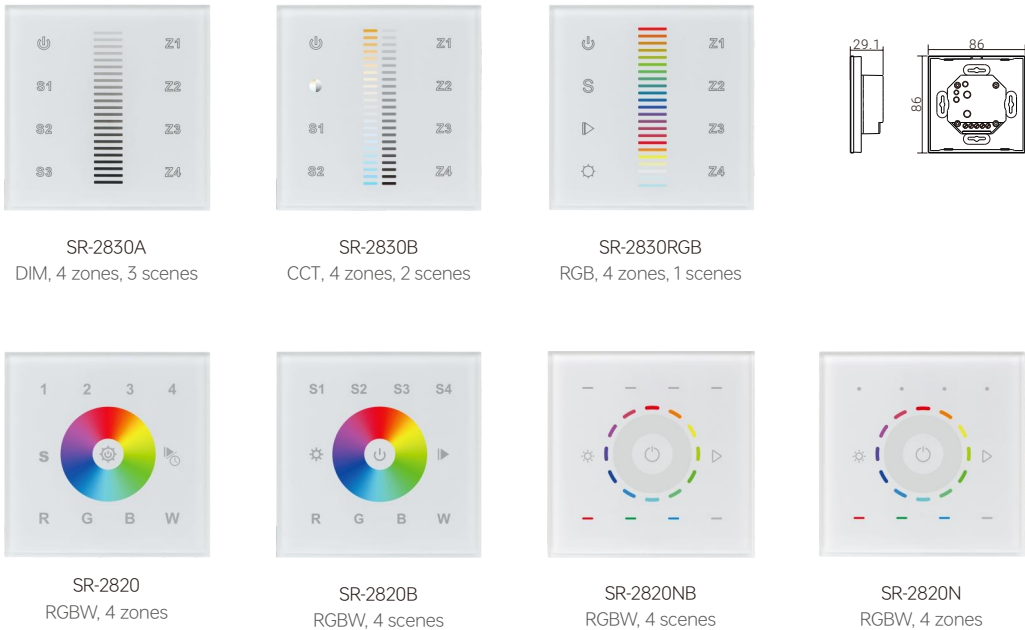

Push Button

EU Size Keypad

- > 2-8 keys RF keypad
- > Reliable stable switch and dimming control function, control range max 20m.
- > Low power consumption
- > 1 receiver can be paired by max 8 different remote controls.
- > Standard switch element that can match with different frames
- > Operation voltage: 3Vdc



SR-2853K2
DIM

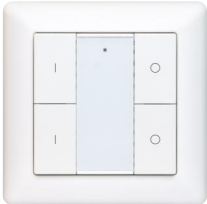

SR-2853K4
DIM, 2 zones



SR-2853K4-CCT
CCT

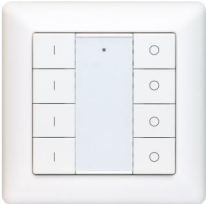

SR-2853K8
DIM, 4 zones



SR-2853K8-RGBW
RGBW

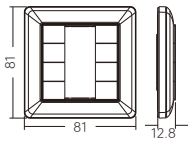

SR-2833K1
DIM



SR-2833K2
DIM, 2 zones



SR-2833K-CCT
CCT



SR-2833RGB
RGBW

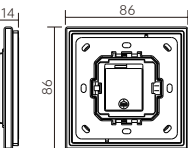

SR-2853K2-WSK

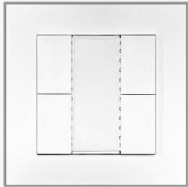

SR-2853K4-WSK

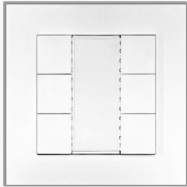

SR-2853K6-WSK

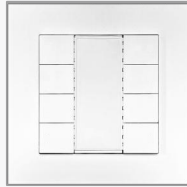

SR-2853K8-WSK

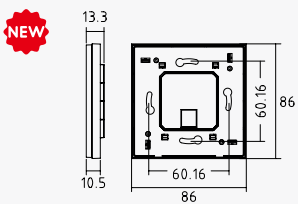

NEW

Push Button Coupler Module

RF Converter Module

- > Convert the push switch to be a RF remote dimmer switch
- > Single color controller

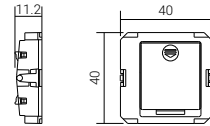

Model	SR-2833P	SR-2833P-Z2
Input Voltage	3Vdc(CR2430)	3Vdc(CR2430)
Feature	DIM	DIM, 2 zones

RF Push-button Coupler

- > Convert the push switch to be a RF remote dimmer switch
- > Control 2 zones
- > Single color controller

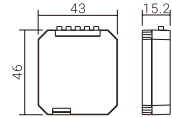

Model	SR-2833PAC
Input Voltage	100-240Vac
Feature	DIM





- Easy to pair to the RF receivers by simply pushing the connected push switch
- Simple installation using existing structural features

RF/Wi-Fi

Converter Gateway

RF to DALI Controller

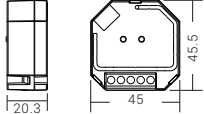

- > RF to DALI DT6 Group & Scene Controller
- > Can be set to any zone/group/scene by rotary switch
- > Enable to control all devices on DALI line via broadcast
- > Can be controlled by universal 8V-230V input single wire PUSH switch



Model	SR-2411-RF-DIM	SR-2411-RF-CCT	SR-2411-RF-RGBW
Input Voltage	Power by DALI bus	Power by DALI bus	Power by DALI bus
Current Consumption	<2mA	<2mA	<2mA
Output	DALI Signal	DALI Signal	DALI Signal
Feature	DIM	CCT	RGBW

RF to 0-10V/PWM Controller

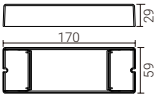

- > RF to 0-10V/PWM dimmer



Model	SR-1009(0-10V/PWM)
Input Voltage	100-240Vac
Input Current	60mA
Output	2x(0-5V), 2x(0-10V), 2x(0-15V)

Wi-Fi Gateway

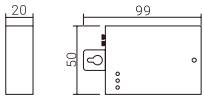
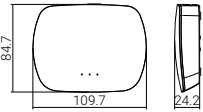
- > Free APP "Easylighting" or "Easyhome" is available for IOS or Android smart phones or tablets.
- > Can be controlled by smart phones
- > The convertor works with RF receiver series to be controlled by IOS or Android system via Wi-Fi.



Model	SR-2818WIN	Model	SR-2818WITR
Input Voltage	12Vdc	Input Voltage	12-24Vdc
Frequency	2.4GHz	Frequency	2.4GHz
Output	RF Signal	Output	RF Signal

RF+Manual LED Controller

RF+Manual Controller

RF+Manual Controller

- > Reliable & stable switch &Dimming control without any flash
- > Memory function, remember the last scene
- > Control 1 zone, 2 scenes



Model: SR-1009MS-MONO Kit
Feature: DIM

Receiver
Model: SR-1009MS-MONO
Input Voltage: 12-36Vdc,
Output Current: 5A*4CH,
Output Power: 240-720W

Model: SR-1009MS-RGBW Kit
Feature: RGBW

Receiver
Model: SR-1009MS-RGBW
Input Voltage: 12-36Vdc,
Output Current: 5A*4CH,
Output Power: 240-720W

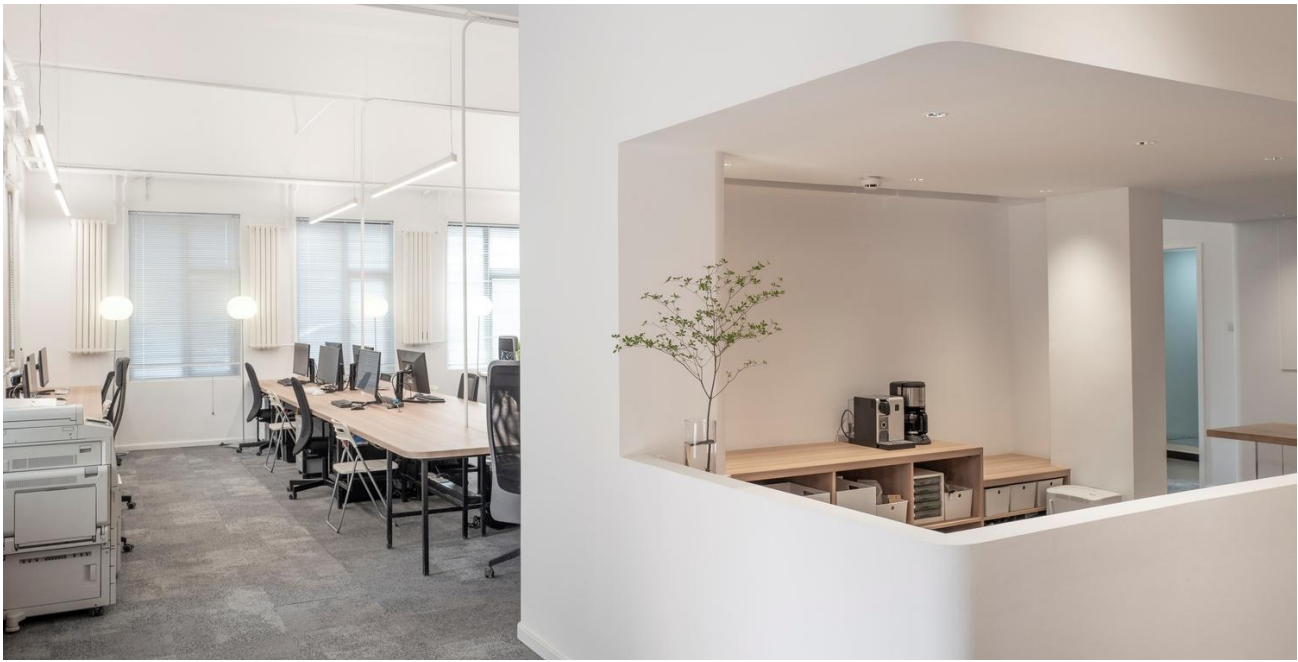



RF Controller

- > Reliable & stable switch & Dimming control without any flash
- > Memory function, remember the last scene

		<p>Model: SR-2839DIM Kit Feature: DIM, 2 scenes</p> <p>Receiver Model: SR-1029DIM Input Voltage: 12-24Vdc, Output Current: 10A*1CH, Output Power: 120-240W</p>
		<p>Model: SR-2839CCT Kit Feature: CCT, 2 scenes</p> <p>Receiver Model: SR-1029CCT Input Voltage: 12-24Vdc, Output Current: 5A*2CH, Output Power: 120-240W</p>
		<p>Model: SR-2839RGB Kit Feature: RGB, 2 scenes</p> <p>Receiver Model: SR-1029 Input Voltage: 12-24Vdc, Output Current: 5A*3CH, Output Power: 180-360W</p>
		<p>Model: SR-2839W Kit Feature: RGBW, 2 scenes</p> <p>Receiver Model: SR-1029W Input Voltage: 12-24Vdc, Output Current: 5A*4CH, Output Power: 240-480W</p>

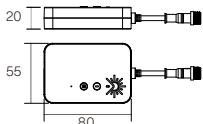

HDMI SYNC LED Pixel TV Back light Controller

- > Sync HDMI signal with LED pixel TV back light
 - > HDMI 2.0, HDCP 2.2 Video resolution
 - > Supports 4K @ 60Hz, HDR
 - > The color of pixel lights will be synced with the input video
 - > Submersive gaming or movie watching experience
- > Supports SYNC mode, APP control mode, remote control mode
 - > Supports various preset scenes
 - > With local microphone, the lights can be synced with music
 - > Voice control enabled, supports Amazon Alexa, Google Home

				
Model	SR-SPI-WiFi-HDMI	HDMI Sync Kit includes:		
Output	SPI signal	HDMI Sync box, power adapter for Sync box, TV back light controller, power adapter for TV back light controller, 3m TV back light		

WiFi SPI LED Pixel Light Controller

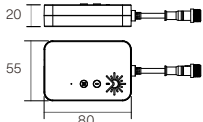
- > WiFi SPI LED pixel light controller
 - > Supports different styles of LED pixel light
 - > Smart APP control
 - > Easy setup, the length of controlled lights can be set
- > Supports various preset scenes
 - > With local microphone, the lights can be synced with music
 - > Voice control enabled, supports Amazon Alexa, Google Home

  		
Model Output	SR-SPI-WiFi-KIT SPI signal	WiFi SPI Kit includes: LED pixel light controller, power adapter for LED pixel light controller, 3m/5m LED pixel light



RF 2.4G Mesh(SR-BUS)

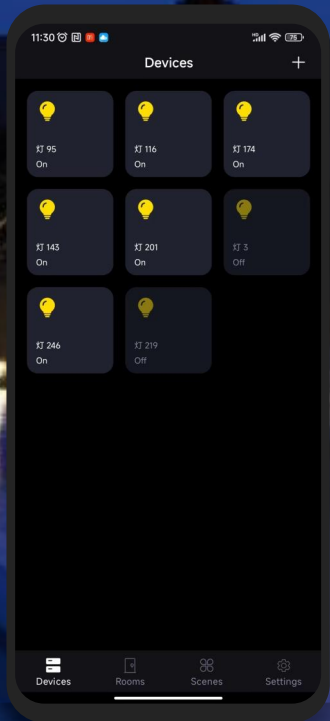

Homeelife
Smart home wireless solution

System Overview

- Local Control
- Smart Scene
- Remote Control
- Voice Control
- Timer Schedule
- Group Control
- Multi-language Operation
- Dynamic Mode
- Project Share and Import
- Sensor Control
- Power-on State
- Firmware OTA
- Sync Status
- Third-party Platform

2.4G Mesh

System Overview

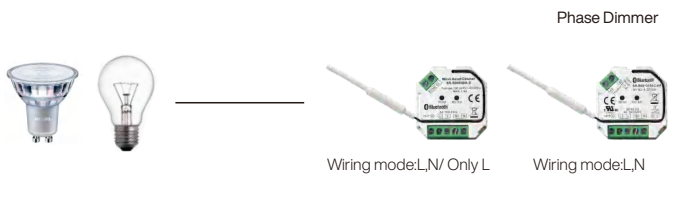

Phase Dimmer

Wiring mode: L, N / Only L

Wiring mode: L, N



Relay Module

Wiring mode: L, N / Only L

Wiring mode: L, N

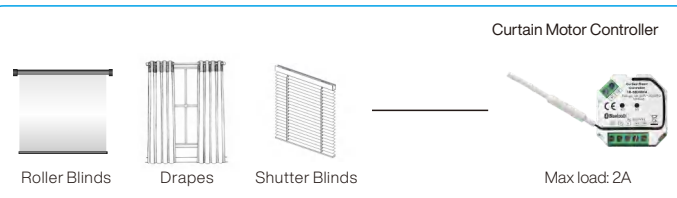

Curtain Motor Controller

Roller Blinds

Drapes

Shutter Blinds

Max load: 2A



2.4G Mesh Signal Amplifier

Mesh

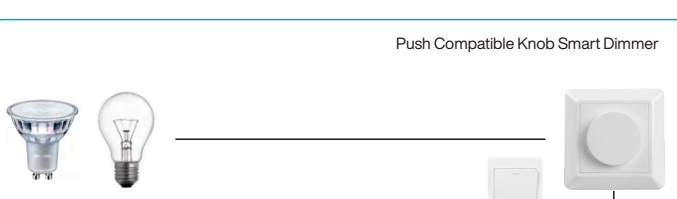

Push Compatible Knob Smart Dimmer

Push Button

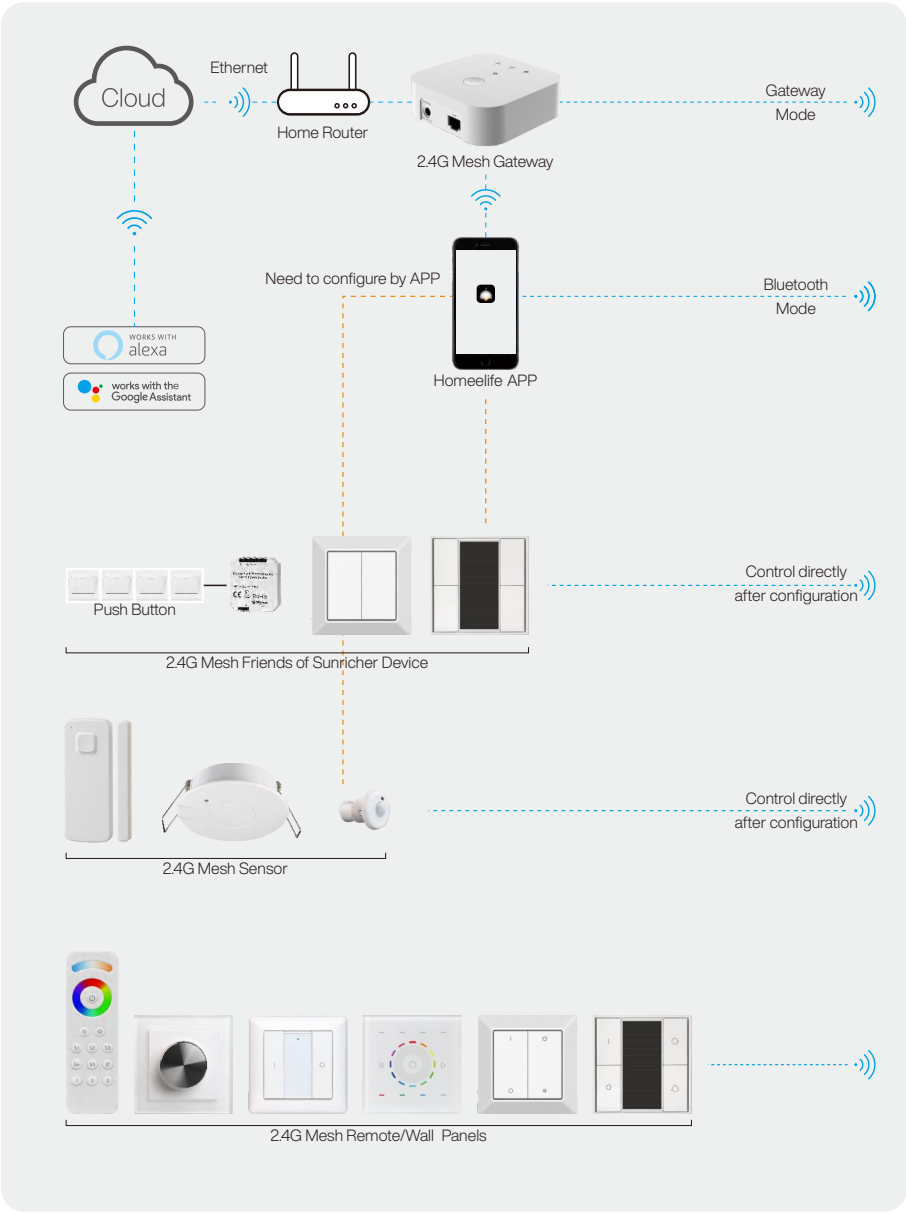

LED DC-DC Controller (Constant Voltage)



LED Controller
12-48Vdc, 4-8A, 1 channel

LED Controller 4 in 1
12-24Vdc, 4A/CH x 5 channels

LED Controller 4 in 1 + Push
12-48Vdc, 4-8A/CH x 5 channels

LED Dimmable Driver (Constant Voltage)

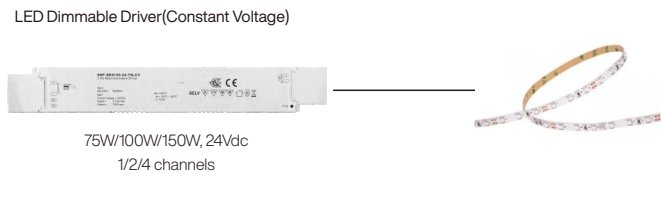

75W/100W/150W, 24Vdc
1/2/4 channels

LED Dimmable Driver (Constant Current)

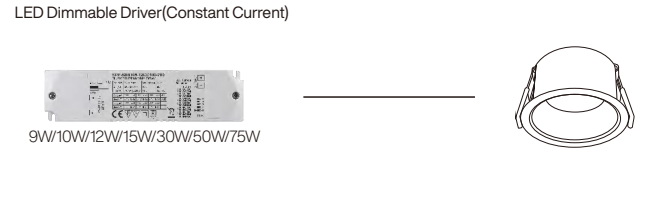

9W/10W/12W/15W/30W/50W/75W

2.4G Mesh to DALI/0-10V

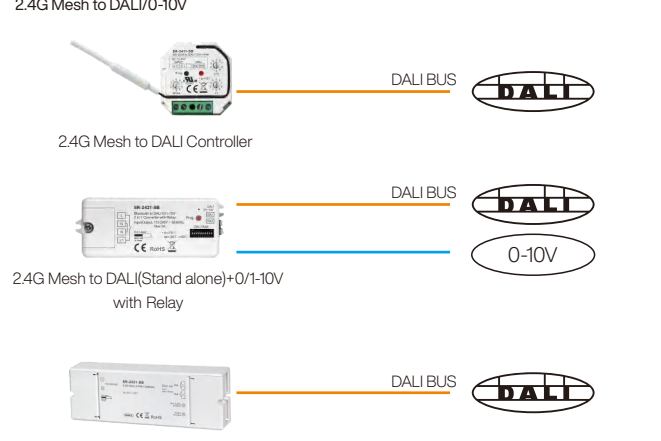

2.4G Mesh to DALI Controller

2.4G Mesh to DALI (Stand alone) + 0/1-10V with Relay

2.4G Mesh to DALI Gateway

RF 2.4G Mesh

DC-DC Controller

- > 2.4G Mesh LED controller
- > Controlled through both smart App and remote
- > Mesh network, Up to 30m transmission distance between every two neighbor devices
- > Encrypted two-way communication, quick status feedback, safe & reliable
- > Compatible with universal 2.4G remotes, each LED controller can pair to max. 8 remotes



Single Color LED Controller

> Can be externally connected to a regular PUSH switch for control, and the Push switch type can be modified through the app.

Model	SR-SB9101CS
Input Voltage	12-48Vdc
Output Current	8A*1CH
Output Power	96-288W@12-36Vdc, 192W@48Vdc
Product Size	95x37x20mm



5 Channels LED Controller

> 4 different device modes DIM, CCT, RGBW and RGB+CCT in 1 controller, and selectable by dial switch.

Model	SR-SB1029-5C
Input Voltage	12-24Vdc
Output Current	4A*5CH
Output Power	48-96W/CH
Product Size	145x46.5x16mm



5 Channels LED Controller

> 4 different device modes DIM, CCT, RGBW and RGB+CCT in 1 controller, and selectable by dial switch
> Can be externally connected to a regular PUSH switch for control, and the Push switch type can be modified through the app.

Model	SR-SB9101EA-5C-PUSH
Input Voltage	12-48Vdc
Output Current	4-8A*5CH
Output Power	96-216W/CH
Product Size	170x59x29mm

RF 2.4G Mesh

2-PIN LED Controller

> Connect and control 2-PIN LED strips

Model	SR-SB1029CCT-2PIN
Input Voltage	12-24Vdc
Output Current	5A*2CH
Output Power	60-120W
Product Size	145x46.5x16mm



4 Channels LED Controller

> 3 different device modes DIM, CCT, RGBW in 1 controller, selectable by Homeelife APP
> Can be externally connected to a regular PUSH switch for control, and the Push switch type can be modified through the app.

Model	SR-SB1039S-4CH
Input Voltage	12-48Vdc
Output Current	Max. 3A/Ch
Output Power	144W@12Vdc, 288W@24-48Vdc
Product Size	42x38x16mm



5 Channels LED Controller

> 4 different device modes DIM, CCT, RGBW, RGB+CCT in 1 controller, selectable by Homeelife APP

Model	SR-SB1039S-5CH
Input Voltage	12-48Vdc
Output Current	Max. 3A/Ch
Output Power	180W@12Vdc, 360W@24-48Vdc
Product Size	42x38x16mm

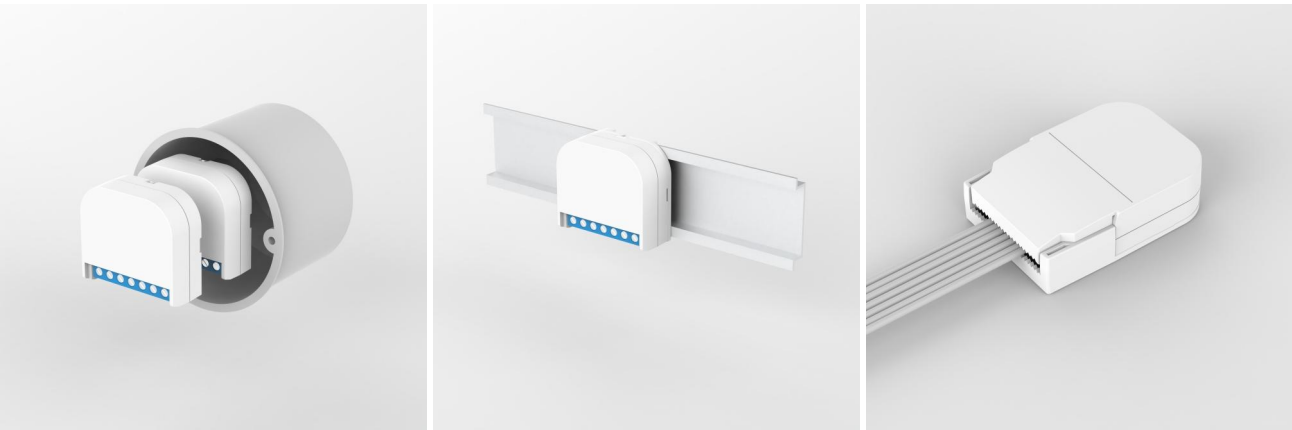

RF 2.4G Mesh

NFC Constant Current Single Color Dimmable Driver



Product Features

- > 2.4G Mesh wireless LED dimmable driver
 - > Only for excellent products: high PF, high efficiency, low THD
 - > Minimum current can be set to 0.1mA(step accuracy)
 - > CLO(constant lumen output)
 - > EL (emergency mode)
- > ±1% current accuracy, world-leading
 - > Flicker free, no fear of any camera shooting/recording
 - > Global high-end certifications(CCC/TUV ENEC/RCM/CE...)
 - > Ultra-full NFC settings, flexible and free
 - > Freely set light-on/light-off fade time

Standalone Application

Suitable for spotlights, downlights, panel lights, and other lights using external drivers.

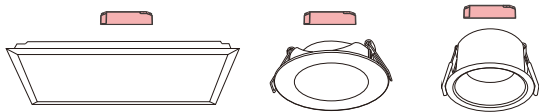

Product Model	NEW	Product Picture	Input Voltage VAC/VDC	Output Voltage VDC	Output Current mA	Channel CH	Output Power W	Power Factor	Efficiency	Dimension mm
SRP-SB9105N-10CC100-500		1	220-240	3-42	100-500	1	10	>0.94	80%	101*36*25
SRP-SB9105N-12CC100-700		2	220-240	6-42	100-700	1	12	>0.97	80%	135*35*20
SRP-SB9105N-15CC100-700		2	220-240	6-42	100-700	1	15	>0.97	82%	135*35*20
SRP-SB9105N-25CC250-700		3	220-240	6-54	250-700	1	25	>0.97	85%	120*41*28
SRP-SB9105N-36CC350-1050		4	220-240	6-54	350-1050	1	36	>0.95	86%	145*45*30
SRP-SB9105N-45CC500-1400		4	220-240	6-54	500-1400	1	45	>0.98	89%	145*45*30
SRP-SB9105N-65CC500-1500		5	220-240	6-54	500-1500	1	65	>0.98	90%	124*78.8*30

RF 2.4G Mesh

NFC Constant Current Tunable White Dimmable Driver



Product Features

- > 2.4G Mesh wireless LED dimmable driver
 - > Only for excellent products: high PF, high efficiency, low THD
 - > Minimum current can be set to 0.1mA(step accuracy)
 - > CLO(constant lumen output)
 - > EL(emergency mode)
- > ±1% current accuracy, world-leading
 - > Flicker free, no fear of any camera shooting/recording
 - > Global high-end certifications(CCC/TUV ENEC/RCM/CE...)
 - > Ultra-full NFC settings, flexible and free
 - > Freely set light-on/light-off fade time

Standalone Application

Suitable for spotlights, downlights, panel lights, and other lights using external drivers.

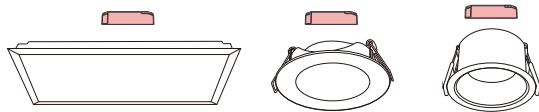

Product Model	NEW	Product Picture	Input Voltage VAC/VDC	Output Voltage VDC	Output Current mA	Channel CH	Output Power W	Power Factor	Efficiency	Dimension mm
SRP-SB9105N-10CCT100-500		1	220-240	3-42	100-500	2	10	>0.94	80%	101*36*25
SRP-SB9105N-12CCT100-700		2	220-240	6-42	100-700	2	12	>0.97	80%	135*35*20
SRP-SB9105N-15CCT100-700		2	220-240	6-42	100-700	2	15	>0.97	82%	135*35*20
SRP-SB9105N-25CCT250-700		3	220-240	6-54	250-700	2	25	>0.97	85%	120*41*28
SRP-SB9105N-36CCT350-1050		4	220-240	6-54	350-1050	2	36	>0.95	86%	145*45*30
SRP-SB9105N-45CCT500-1400		4	220-240	6-54	500-1400	2	45	>0.98	89%	145*45*30
SRP-SB9105N-65CCT500-1500		5	220-240	6-54	500-1500	2	65	>0.98	90%	124*78.8*30

RF 2.4G Mesh

Constant Voltage Dimmable Driver

Product Features

- > PWM dimming output, dimming depth lower to 0.1%
- > Short circuit, overload, and over temperature protection



Product Model	Input Voltage VAC	Output Voltage VDC	Output Current A	Channel CH	Output Power W	Power Factor	Efficiency	Dimension mm
SRP-SB9105-24-75LCV	220-240	24	3.12	1	75	>0.95	89%	306.6*43*30
SRP-SB9105-24-75LCVT	220-240	24	3.12	2	75	>0.95	86%	306.6*43*30
SRP-SB9105-24-75LCVF	220-240	24	3.12	4	75	>0.95	89%	306.6*43*30
SRP-SB9105-48-75LCV	220-240	48	1.56	1	75	>0.95	89%	306.6*43*30
SRP-SB9105-48-75LCVT	220-240	48	1.56	2	75	>0.95	86%	306.6*43*30
SRP-SB9105-48-75LCVF	220-240	48	1.56	4	75	>0.95	89%	306.6*43*30
SRP-SB9105-24-100LCV	220-240	24	4.16	1	100	>0.97	93%	306.6*43*30
SRP-SB9105-24-100LCVT	220-240	24	4.16	2	100	>0.97	93%	306.6*43*30
SRP-SB9105-24-100LCVF	220-240	24	4.16	4	100	>0.97	93%	306.6*43*30
SRP-SB9105-48-100LCV	220-240	48	2.08	1	100	>0.97	93%	306.6*43*30
SRP-SB9105-48-100LCVT	220-240	48	2.08	2	100	>0.97	93%	306.6*43*30
SRP-SB9105-48-100LCVF	220-240	48	2.08	4	100	>0.97	93%	306.6*43*30
SRP-SB9105-24-150LCV	220-240	24	6.25	1	150	>0.98	93%	365.6*43*30
SRP-SB9105-24-150LCVT	220-240	24	6.25	2	150	>0.98	93%	365.6*43*30
SRP-SB9105-24-150LCVF	220-240	24	6.25	4	150	>0.98	93%	365.6*43*30
SRP-SB9105-48-150LCV	220-240	48	3.12	1	150	>0.98	93%	365.6*43*30
SRP-SB9105-48-150LCVT	220-240	48	3.12	2	150	>0.98	93%	365.6*43*30
SRP-SB9105-48-150LCVF	220-240	48	3.12	4	150	>0.98	93%	365.6*43*30

RF 2.4G Mesh

Phase Dimmer



Phase Dimmer

- > Both leading edge version and trailing edge version are available for choosing, default factory setting is trailing edge.
- > Can be externally connected to a regular PUSH switch for control, and the Push switch type can be modified through the app.
- > Mini size, easy to be installed into a standard size wall box.

Model	SR-SB9101SAC-HP
Input Voltage	100-240Vac
Output Current	1.8A max.
Output Power	400W max.
Product Size	45.5x45x20.3mm



Phase Dimmer

- > Both leading edge version and trailing edge version are available for choosing, default factory setting is trailing edge.
- > Can be externally connected to a regular PUSH switch for control, and the Push switch type can be modified through the app.
- > Can operate under two-wire connection with no neutral lead or three-wire connection with neutral lead.

Model	SR-SB9040A-S
Input Voltage	100-240Vac
Output Current	1.8A max.
Output Power	400W max.
Product Size	45.5x45x20.3mm



Phase Dimmer

- > Both leading edge version and trailing edge version are available for choosing, default factory setting is trailing edge.
- > No visible terminals, pre-wired, safe and reliable

Model	SR-SB9101SAC-HPW
Input Voltage	100-240Vac
Output Current	1.8A max.
Output Power	400W max.
Product Size	45.5x45x20.3mm

RF 2.4G Mesh

Phase Dimmer



Phase Dimmer

- > Can operate under two-wire connection with no neutral lead or three-wire connection with neutral lead
- > Both leading edge version and trailing edge version are available for choosing, factory default is trailing edge
- > Enables to control ON/OFF and light intensity of connected load
- > Implemented algorithm of smart light source detection
- > Auto-adjustment of the appropriate control mode to connected load
- > Memory of the last lighting level settings
- > Works with various types of switches – momentary, toggle, three-way, etc.
- > To be installed in wall switch boxes of dimensions allowing for installation

Model	SR-SB9041A-D
Input Voltage	100-240Vac
Output Current	1.1A max.
Output Power	250W max. for Incandescent, 200W max. for LED
Product Size	42x38x16mm
Wiring Mode	L, N or Only L



Din Rail Phase Dimmer with Power Meter

- > Both leading edge version and trailing edge version are available for choosing, default factory setting is trailing edge.
- > Din rail installation

Model	SR-SB9042A-D
Input Voltage	100-240Vac
Output Current	1.8A max.
Output Power	400W max. for Incandescent, 200W max. for LED
Product Size	90x66x18mm
Wiring Mode	L, N

Relay Module



Switch Relay Module

- > Enables to control ON/OFF of connected load
- > Can be externally connected to a regular PUSH switch for control, and the Push switch type can be modified through the app.
- > Mini size, easy to be installed into a standard size wall box.

Model	SR-SB9101SAC-HP-Switch
Input Voltage	100-240Vac
Output Current	1.8A max.
Output Power	400W max.
Product Size	45.5x45x20.3mm



Switch Relay Module

- > Can be externally connected to a regular PUSH switch for control, and the Push switch type can be modified through the app.
- > Can operate under two-wire connection with no neutral lead or three-wire connection with neutral lead.

Model	SR-SB9100A-S
Input Voltage	100-240Vac
Output Current	4.8A max.
Output Power	1000W max.
Product Size	45.5x45x20.3mm



Smart Relay Module with Power Meter

- > Power metering
- > Designed to fit in most standard electrical boxes and switches
- > Easy control through the Homeelife app, various protocols, and platforms, as well as voice assistants

Model	SR-SB9041B-R
Input Voltage	100-240Vac/24-30Vdc
Output Current	5A max.
Output Power	1000W max.
Product Size	42x38x16mm

RF 2.4G Mesh

Relay Module



Smart 2 Channels Relay Module with Power Meter

- > Power metering on each channel
- > Can be externally connected to a regular PUSH switch for control, and the Push switch type can be modified through the app.
- > Designed to fit in most standard electrical boxes and switches

Model	SR-SB9041B-2R
Input Voltage	100-240Vac/24-30Vdc
Output Current	2x6A max.@240Vac/2x4A max.@30Vdc
Output Power	2x1440W max.@240Vac/2x120W max.@30Vdc
Product Size	42x38x16mm



16A Din Rail Smart Switch with Power Meter

- > Power metering
- > Overpower and over voltage protection of the load
- > Easy control through the Homeelife app, various protocols, and platforms, as well as voice assistants

Model	SR-SB9042B-R
Input Voltage	100-240Vac/24-30Vdc
Output Current	16A max.@240Vac/10A@30Vdc
Output Power	3840W max.@240Vac/300W@30Vdc
Product Size	90x66x18mm



Smart 2 Channels Relay Module with Power Meter

- > Power metering on each channel
- > Din rail installation
- > Easy control through the Homeelife app, various protocols, and platforms, as well as voice assistants

Model	SR-SB9042B-2R
Input Voltage	100-240Vac
Output Current	16 A per channel, 25 A total
Output Power	3840W/channel max, 6000W total
Product Size	90x66x18mm

RF 2.4G Mesh

Blinds Controller



Curtain Motor Controller

- > Full support for various curtain types: roller blinds, shutter blinds, drapes, etc.
- > Local control with external switches even if not paired to a smart phone
- > Accurate control, supports both ON/OFF and level control

Model	SR-SB9080A
Input Voltage	100-240Vac
Output Current	2x2A max.
Output Power	2x480W max.
Product Size	45.5x45x20.3mm



Curtain Motor Controller with Power Meter

- > Power metering on each channel
- > Cover (roller) control- automate and adjust the position of roller shutters, blinds, gates, curtains, awnings, sliding doors, and other bi-directional motors
- > Mini size, designed to fit in most standard electrical boxes and switches

Model	SR-SB9081A
Input Voltage	100-240Vac
Output Current	10A max. per channel, 16A max. total
Output Power	2x2400W max.
Product Size	42x38x16mm



Din Rail Blinds Controller with Power Meter

- > Power metering on each channel
- > Cover (roller) control- automate and adjust the position of roller shutters, blinds, gates, curtains, awnings, sliding doors, and other bi-directional motors

Model	SR-SB9082A
Input Voltage	100-240Vac
Output Current	16A/channel max.@240Vac, 25A total
Output Power	3840W/channel max, 6000W total
Product Size	90x66x18mm

RF 2.4G Mesh

Smart Plug



EU Standard 16A Smart Plug

- > Enables to control ON/OFF of the load
- > Supports temperature measurement
- > Supports over current protection and power metering

Model	SR-SB9021A
Input Voltage	200-240Vac
Output Current	16A max.
Output Power	3840W
Product Size	114.8×54.8×74.7mm



EU Standard 16A Smart Plug

- > Allows you to manage and power monitor electrical supplies with power up to 3500W
- > Easy control through the Homeelife app or various protocols, platforms, and voice assistants.

Model	SR-SB9022A(EU)
Input Voltage	200-240Vac
Output Current	16A max.
Output Power	3840W
Product Size	53x53x77.9mm



UK Standard 16A Smart Plug

- > Allows you to manage and power monitor electrical supplies with power up to 3500W
- > Easy control through the Homeelife app or various protocols, platforms, and voice assistants.

Model	SR-SB9022A(UK)
Input Voltage	200-240Vac
Output Current	16A max.
Output Power	3840W
Product Size	57x57x62mm

RF 2.4G Mesh

Sensor



Wireless Smart Door/Window Sensor

- > With free stickers on the back easy to be installed and uninstalled
- > Low power consumption, long battery lifespan

Model	SR-SB9011A-DS
Input Voltage	3Vdc(CR2032)
Input Current	10mA
Standby Power	<0.2W
Product Size	49x26.5x10mm(Transmitter) 35.5x10.5x10mm(Magnet)



Wireless Smart Door/Window Sensor

- > Easy and quick combine with RF 2.4G mesh LED controller
- > Lights on when opening the cabinet gate, lights off when door closed
- > With free stickers on the back easy to be installed and uninstalled
- > Low power consumption, long battery lifespan
- > Simple and practical, no automation setting required
- > Mini size

Model	SR-SB9011B-DS
Input Voltage	3Vdc(CR2032)
Input Current	10mA
Standby Power	<0.2W
Product Size	49x26.5x10mm(Transmitter) 35.5x10.5x10mm(Magnet)



Flood Sensor

- > Detects and reports any type of leakage
- > Low-consuming: Works for up to 18 months on battery
- > Easy control through the Homeelife APP.

Model	SR-SB9050A
Input Voltage	3.6Vdc(ER14250 battery)
Input Current	10mA
Standby Power	<0.2W
Product Size	Φ72x21.5mm

RF 2.4G Mesh

Sensor



Ceiling Mounted PIR + Photocell + 0-10V Sensor

- > Recommended installation height: 2.5m
- > PIR detection range: up to Φ8m @ 2.5m height
- > Lux detection range: 0-1000LUX, daylight harvesting
- > Configurable via Homeelife APP

Model	SR-SB9030A-PIR
Input Voltage	12-24Vdc
Current Consumption	<30mA (when dimming method = sink)
Dimming Control	Analog (0-10V)
Dimming Output	4mA (sink) / 20mA (source)
Cutting Hole	70-73mm



Ceiling Mounted Microwave + Photocell + 0-10V Sensor

- > Recommended installation height: 2.5m
- > PIR detection range: up to Φ8m @ 2.5m height
- > Lux detection range: 0-1000LUX, daylight harvesting
- > Configurable via Homeelife APP

Model	SR-SB9030A-MW
Input Voltage	12-24Vdc
Current Consumption	<30mA (when dimming method = sink)
Dimming Control	Analog (0-10V)
Dimming Output	4mA (sink) / 20mA (source)
Cutting Hole	70-73mm



Fixture Integrated PIR + Photocell + 0-10V Sensor

- > Recommended installation height: 2.5m
- > PIR detection range: up to Φ8m @ 2.5m height
- > Lux detection range: 0-1000LUX, daylight harvesting
- > Configurable via Homeelife APP

Model	SR-SB9032A-PIR
Input Voltage	12-24Vdc
Current Consumption	<30mA (when dimming method = sink)
Dimming Control	Analog (0-10V)
Dimming Output	4mA (sink) / 20mA (source)
Mounting (Luminaire Hole)	1/2" trade size knockout (22.2-22.3mm)

RF 2.4G Mesh

Fixture Integrated Microwave + Photocell + 0-10V Sensor

- > Recommended installation height: 2.5m
- > PIR detection range: up to Φ8m @ 2.5m height
- > Lux detection range: 0-1000LUX, daylight harvesting
- > Configurable via Homeelife APP

Model	SR-SB9032A-MW
Input Voltage	12-24Vdc
Current Consumption	<30mA (when dimming method = sink)
Dimming Control	Analog (0-10V)
Dimming Output	4mA (sink) / 20mA (source)
Cutting Hole	1/2" trade size knockout (22.2-22.3mm)



Humidity & Temperature sensor

- > Enhanced with a low a consuming e-ink display
- > Low battery consumption (Up to 1-year life of the batteries)
- > Wall mountable
- > Easy control through the Homeelife app, as well as various platforms.

Model	SR-SB9033TH
Input Voltage	3Vdc
Product Size	55.5x55.5x18.6

RF 2.4G Mesh

Smart Panel

Magic Cube Series

The Magic Cube Series is the result of a collaboration with a Belgian design team. Its design is characterized by a sleek, modern aesthetic, featuring clean lines and a minimalist look. The series offers two structural options: one powered by batteries for flexible placement and another designed for standard 86-box installation with AC power supply. With its understated color schemes and a wide range of functional choices, it's a product that effortlessly blends intelligence with aesthetics.

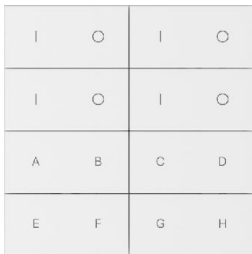

SR-SB9002K16-Z4
Single color
4 groups, 8 scenes

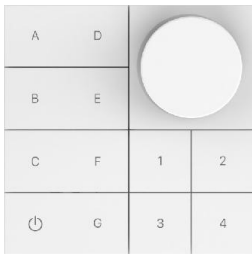

SR-SB9002KR12-Z4
Support single color, CCT, RGB
4 groups, 7 scenes

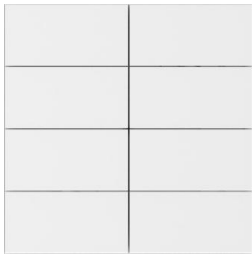

SR-SB9002K16-Pro
User-defined



SR-SB9002K8-Pro
User-defined

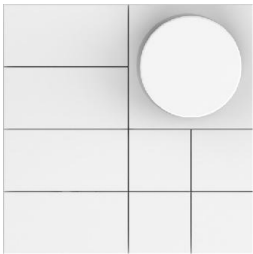

SR-SB9002KR12-Pro
User-defined

RF 2.4G Mesh

Professional Panel

The Wall Display is an intuitive 4" wall display that gives you easy, centralized control of all your Homeelife system. With a minimalistic look and customizable home screen, the professional Panel will perfectly fit into your interior and adjust to your needs.

- > Integrated 5 A relay for appliance control
- > Embedded sensors for Temperature, Humidity & LUX
- > Power consumption monitoring of all devices in your chosen room
- > Can function as a room thermostat
- > Easy navigation and customizable home screen and brightness
- > Create scenes and schedules

Model SR-SB9001T-Pro
Input Voltage 100-240Vac
Product Size 86x86x40.2mm



Wall-mounted Keypad

- > 2.4G Mesh push button remote controller
- > Ultra low power consumption
- > CR2450 battery powered, 3VDC
- > Controls 2.4G Mesh single color light devices
- > Easy pairing to 2.4G Mesh receiver through program button on the back
- > Ultra slim design, 86*86*10mm
- > Freely sticker anywhere or fixed on the wall with screws

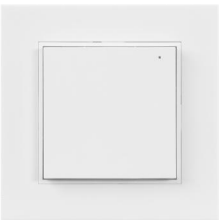

SR-SB9001NK2-DIM
1 Groups



SR-SB9001NK4-DIM
2 Groups



SR-SB9001NK8-DIM
4 Groups



RF 2.4G Mesh

Wall-mounted Keypad

- > 2-8 keys 2.4G Mesh keypad
- > Easy & quick pairing to the 2.4G Mesh receivers by simply pushing the buttons
- > Mesh network for further control distance, receivers can transmit signal to each other
- > Each remote can control numerous receivers
- > Standard switch element that can match with different frames
- > Operation voltage: 3Vdc(CR2450)

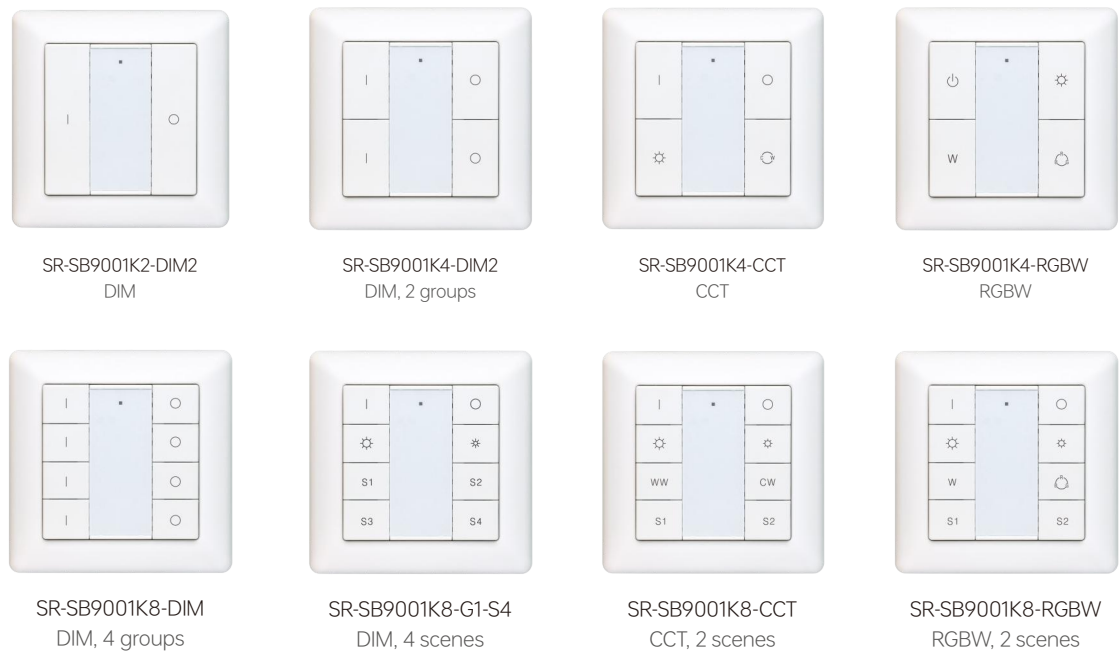

New Look Version

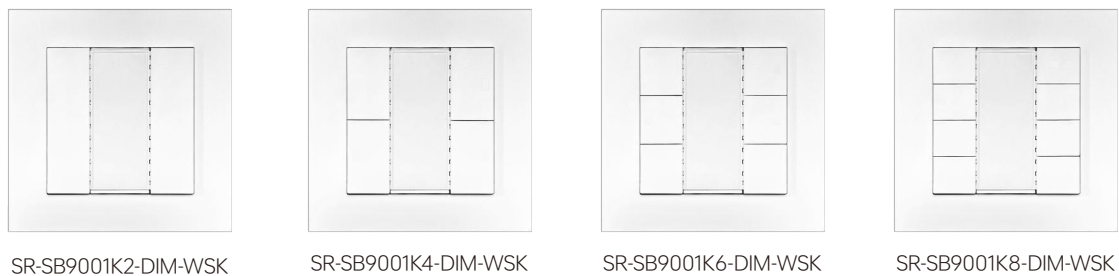

RF 2.4G Mesh

Self-powered/Battery-powered Push Button

- > Self-powered/battery-powered 3Vdc(CR2430) wall remote
- > Easy & quick pairing to the 2.4G RF Mesh receivers by simply pushing the buttons
- > Transmission range between every two neighbor devices up to 30m

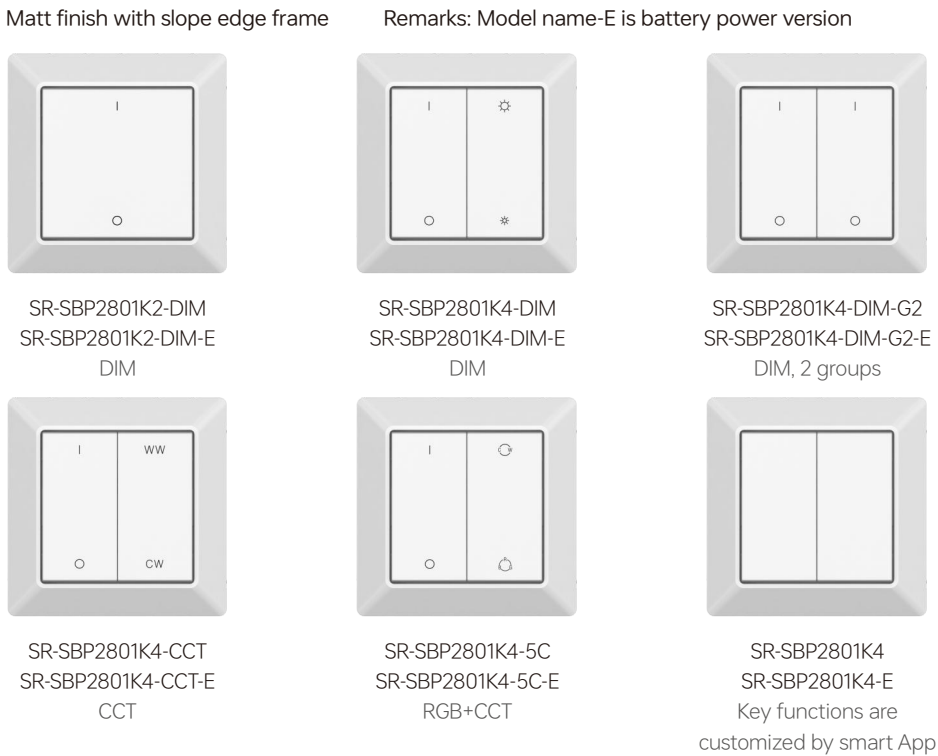

Shiny finish with flat rectangle frame(RC version)

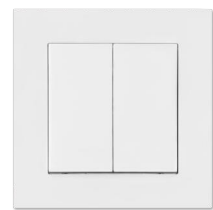

RF 2.4G Mesh

Mental Shell Push Button

- > 2-8 keys 2.4G Mesh keypad
- > Easy & quick pairing to the 2.4G Mesh receivers by simply pushing the buttons
- > Mesh network for further control distance, receivers can transmit signal to each other
- > Each remote can control numerous receivers
- > Standard switch element that can match with different frames
- > Operation voltage: 3Vdc(CR2032)

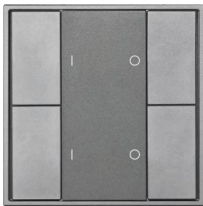

SR-SB2801NK4-DIM-G2
DIM, 2 groups

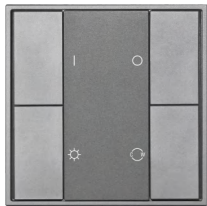

SR-SB2801NK4-CCT
CCT

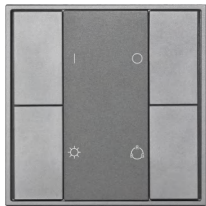

SR-SB2801NK4-CCT
CCT

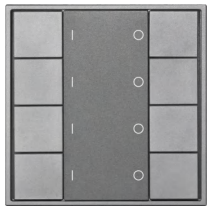

SR-SB2801NK8-DIM-G4
DIM, 4 groups

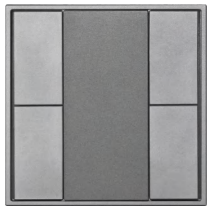

SR-SB2801NK4-S
Key functions are customized
by smart app

Light-power Push Button

- > Light-power wall remote, no battery required
- > Easy & quick pairing to the 2.4G RF Mesh receivers by simply pushing the buttons
- > Transmission range between every two neighbor devices up to 30m



SR-SBP2801K4-S
Key functions are customized
by Homeelife app

4 in 1 Rotary Switch

- > RGB+CCT RGB CCT Mono 4 in 1 2.4G RF Mesh Rotary Switch
- > Up to 30m transmission distance between every two neighbor devices
- > Battery powered switch with low power consumption
- > Supports 1 group for pairing max. 30 lighting devices
- > Operation voltage: 3Vdc(CR2450)

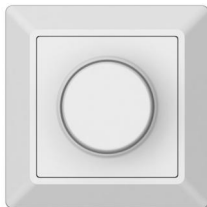

SR-SB2835(A)



SR-SB2835(B)

Push Compatible Knob Smart Dimmer

- > Both leading edge / trailing edge versions are available
- > Enables to set minimum brightness and startup brightness
- > Can work under no neutral wiring and with neutral wiring, self-adaptive
- > Controlled through both smart App and remote controls, no gateway required
- > Easy & quick pairing to the smart App by simply pushing the reset button, supports voice control through Alexa
- > Supports resistive loads, capacitive loads or inductive loads
- > Standard switch element that can match with different frames

Input Voltage: 100-240Vac
Output Current: 2.2A
Output Power: 500W max. for Incandescent,
250W max. for LED
Size: 80x80x53mm



SR-SB2835RAC-S

RF 2.4G Mesh

RF 2.4G to DMX Touch Panel

- > Full touch glass interface
- > User friendly interface, simple operation
- > Highly sensitive touch panel for fast and accurate control
- > Reliable and stable switch & dimming control, no stroboscopic
- > Operation voltage: 100-240Vac/12-24Vdc
- > Standard DMX512 Signal output, connect with DMX decoders
- > Can be controlled through RF 2.4G remotes or Homeelife APP
- > The controlled DMX address range can be configured through Homeelife APP



SR-SB9001TD4-DIM-EU
DIM, 4 groups, 4 scenes



SR-SB9001TD4-CCT-EU
CCT, 4 groups, 4 scenes



SR-SB9001TD-RGBW-EU
RGBW, 1 group, 4 scenes,
running modes



SR-SB9001TD4-RGBW-EU
RGBW, 4 groups,
running modes

RF 2.4G to SPI Touch Panel

- > Full touch glass interface, SPI signal output
- > Capable of addressing up to 3333 RGB pixels at the same time
- > Supports 44 types of driving IC
- > RGB/RGBW color order configurable
- > Support max. 9999 output channels configurable
- > 35 built-in sequencing, chasing, changing and static colors
- > Enable to control 4 groups, each group SPI address can be configured through Homeelife APP
- > Can be controlled through a variety of RF 2.4G remotes or Homeelife APP



SR-SB9001TS4-RGBW-EU

RF 2.4G to PWM Touch Panel

- > Full touch glass interface
- > User friendly interface, simple operation
- > Highly sensitive touch panel for fast and accurate control
- > Reliable and stable switch & dimming control, no stroboscopic
- > Operation voltage: 12-48Vdc, 4 channels output with 5A/ch
- > Output PWM signal, connects LED strip directly
- > Can be controlled through RF 2.4G remotes or Homeelife APP



SR-SB9001TP-DIM-EU
DIM, 4 scenes



SR-SB9001TP-CCT-EU
CCT, 4 scenes



SR-SB9001TP-RGBW-EU
RGBW, 4 scenes,
running modes

2.4G Mesh EU Standard Wall Mounted Smart Dimmer NEW

- > 2.4G Mesh smart phase dimmer, smart & local control
- > New design with shiny rectangular frame and screw terminals
- > Suitable for both 2-wire without neutral and 3-wire with neutral installations
- > Max. 250W LED load, 500W incandescent, HV halogen loads
- > Trailing edge, smooth and deep dimming without flicker
- > Supports power metering, real time energy consumption monitoring
- > Energy saving by creating smart control logics according to reported energy data
- > Supports external switch control, switch type configurable through Azoula hub
- > Standard EU size, frame exchangeable with existing standard 55mm frames
- > Fully compatible with standard frames from Jung, Gira, Busch Jaeger etc.
- > Compatible with universal standard 2.4G Mesh gateways
- > Can be controlled by 2.4G Mesh remotes, wall switches, green power switches etc.
- > Supports voice control through Apple Siri, Google Home, Amazon Alexa, Yandex Alice (Hub required)
- > Size: 83.8x83.8x42.5mm

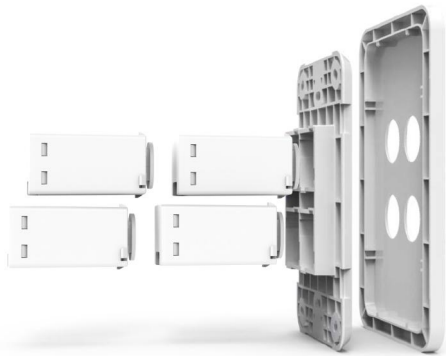

SR-SB2835RAC-NK4
4 Push buttons, 4 Scenes
Rotary smart dimmer

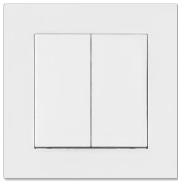

SR-SB2835KAC-NK4
2 Push buttons, 2 Scenes
Push button smart phase dimmer

2.4G Mesh EU Standard Wall Mounted Push Button AC Switch NEW

- > 2.4G Mesh push button smart AC switch, smart & local control
- > New design with shiny rectangular frame and screw terminals
- > Zero-crossing detection, low temperature increasing, longer switching life cycle
- > Supports power metering, real time energy consumption monitoring
- > Energy saving by creating smart control logics according to reported energy data
- > Supports external switch control, switch type configurable through Azoula hub
- > Standard EU size, frame exchangeable with existing standard 55mm frames
- > Fully compatible with standard frames from Jung, Gira, Busch Jaeger etc.
- > Compatible with universal standard 2.4G Mesh gateways
- > Can be controlled by 2.4G Mesh remotes, wall switches, green power switches etc.
- > Supports voice control through Apple Siri, Google Home, Amazon Alexa, Yandex Alice (Hub required)
- > Size: 83.8x83.8x42.5mm

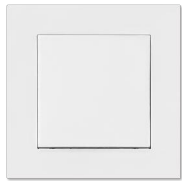

SR-SB2835KAC-NK2-SW
2 Push buttons, 1 Channel, Output current 10A
Max. 690W LED load, 2300W incandescent,
HV halogen loads

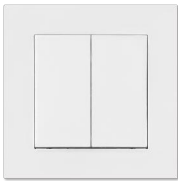

SR-SB2835KAC-NK4-SW
4 Push buttons, 2 Channels, Output current 2*5.1A
Max. 2*390W LED load, 2*1170W incandescent,
HV halogen loads



Denmark Standard Size Knob Smart Dimmer

Model	SR-SB2835RAC(DK)
Input Voltage:	200-240Vac
Output Current:	1.5A max.
Output Power:	350W max. for Incandescent, 175W max. for LED
Size:	44x44x36.3mm



Australia Standard Size Knob Smart Dimmer

Model	SR-SB2835RAC(AU)
Input Voltage:	100-240Vac
Output Current:	1.5A max.
Output Power:	350W max. for Incandescent, 175W max. for LED
Size:	22x22x57.8mm



UK Standard Size Knob Smart Dimmer

Model	SR-SB2835RAC(UK)
Input Voltage:	200-240Vac
Output Current:	1.5A max.
Output Power:	350W max. for Incandescent, 175W max. for LED
Size:	52x27x41.2mm



Australia Standard Size Push Smart Dimmer

Model	SR-SB2835PAC(AU)
Input Voltage:	100-240Vac
Output Current:	1.5A max.
Output Power:	350W max. for Incandescent, 175W max. for LED
Size:	22x22x44.6mm

RF 2.4G Mesh

Push Switch Panel

- > 2.4G Mesh smart switch relay module
- > Enables to control ON/OFF of connected load
- > Supports resistive loads and capacitive loads
- > Controlled through both smart App and remote controls, no gateway required
- > Easy & quick pairing to the smart App by simply pushing the reset button
- > Standard switch element that can match with different frames

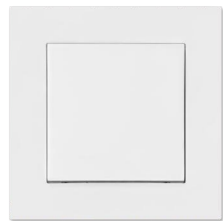

2-Key Push Switch for 1 channel

Model SR-SB2835KAC-NK2-SW
Input Voltage: 100-240Vac
Output Current: 4.2A max.
Output Power: 1000W max. for Incandescent,
550W max. for LED
Size: 80x80x42.5mm

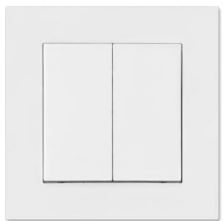

4-Key Push Switch for 2 channels

Model SR-SB2835KAC-NK4-SW
Input Voltage: 100-240Vac
Output Current: 2x2.1A max.
Output Power: 1000W max. for Incandescent,
550W max. for LED
Size: 83.8x83.8x42.5mm



Smart Desk/Wall Dimmer

This is an incredibly straightforward and convenient remote control. It's equipped with a combination of five physical buttons and a rotary knob. Available in three versions - single color, CCT, and RGB - this remote control is designed for direct handheld use. Additionally, it offers two mounting options: tabletop or wall installation. Whether held in your hand, placed on a tabletop, or affixed to a wall, this remote control exudes elegance and is remarkably user-friendly, requiring no complex installation, making it quick and easy to use.

Different brackets are available for the European and American markets

Model : SR-SB2836D5



SR-SB2836D5-Pro
User-defined

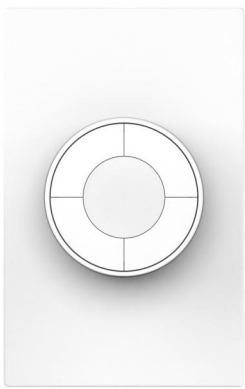
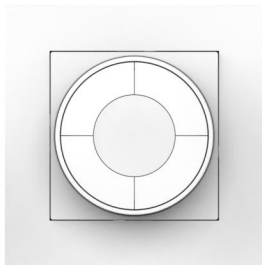

Long battery lifespan,
easy to replace battery



Change brightness or color
temperature or RGB color through
rotary, smooth and stable

RF 2.4G Mesh

Easy Remote Series

Our compact remote control offers a comfortable grip and user-friendly operation. With straightforward and practical features, it allows for separate control of single-color, CCT, and RGB lighting. This makes it a perfect fit for home applications, ensuring convenience and ease of use.



SR-SB2868K7-DIM



SR-SB2868K7-CCT



SR-SB2868K7-5C



SR-SB2868K12-DIM



SR-SB2868K12-CCT



SR-SB2868K12-5C

Economic Remote Series



Our budget-friendly remote control series features a cost-effective membrane button design that delivers practicality without compromising on quality. Designed with simplicity in mind, it's a perfect fit for smart home systems, offering you a hassle-free and affordable smart control experience.



DIM
SR-SB2868EK7-DIM
1 Group, 4 Scenes



CCT
SR-SB2868EK7-CCT
1 Group, 2 Scenes



RGB+CCT
SR-SB2868EK7-5C
1 Group, 1 Scene



DIM+CCT+RGB
SR-SB2868EK12
4 Groups, 2 Scenes

Magic Cube Series Remote



SR-SB2856-Z3
Single color
3 Group, 4 Scenes



SR-SB2856-Pro
User-defined version

RF 2.4G Mesh

Remote

Classic Remote

- > Easy & quick pairing to the 2.4G Mesh receivers by simply pushing the buttons
- > Mesh network for further control distance, receivers can transmit signal to each other
- > Each remote can control numerous receivers
- > Bluetooth low power consumption technology, long battery life



SR-SB2803-G4-CCT
CCT, 4 zones



SR-SB2803-G4-RGBW
RGBW, 4 zones



SR-SB2803-G4-5C
DIM, CCT, RGB 3 in 1,
4 zones



SR-SB2807
DIM, 1 zone



SR-SB2819S-DIM
DIM, 4 zones,
3 scenes



SR-SB2819S-CCT
CCT, 4 zones,
3 scenes



SR-SB2819S
RGBW, 4 zones,
3 scenes



SR-SB2858
RGB+CCT,
3 zones, 5 scenes

Self-powered Remote

- > Self-powered, no battery replacement & re-installation costs
- > Easy & quick pairing to the 2.4G Mesh receivers by simply pushing the buttons



RF 2.4G Mesh

Gateway

2.4G Mesh to DALI Gateway

- > Supports addressing, grouping and scene configuration for max. 64 control gears
- > Supports DT6, DT8 Tc, DT8 XY, DT8 RGBWA device types
- > Built-in 250mA DALI PS, no extra wiring required
- > Easy & quick configuration through Homeelife APP
- > Supports independent control of DALI devices through wireless devices.

Model	SR-GW-HDA
Input Voltage	100-240Vac
Product Size	170x59x29mm



2.4G Mesh to DALI Gateway



Automatic addressing

Support all types of DALI-2 control gear

16 DALI groups

250mA DALI PS

16 DALI scenes

Support Multiple gateways

250mA DALI bus output

Max. 64 DALI Control gears

Gateway

- > The smart hub is used to connect the 2.4G mesh devices to the cloud
- > Free APP is available for IOS or Android smart phones or tablets
- > Cloud control enabled, supports voice control through Amazon Alexa and Google Assistant
- > Built-in RTC model, Can keep the clock running in the case of power failure

Model	SR-GW-SB
Input Voltage	5Vdc
Frequency	2.4GHz
Product Size	94x94x29mm



RF 2.4G Mesh

2.4G Mesh to DALI/0-10V



4 in 1 2.4G Mesh to DALI Controller

- > Controlled through both RF remote and smart App, no gateway required
- > Controlled DALI device type can be DT6 or DT8, device type selectable by rotary switch
- > Controlled DT8 device color type: Tc, XY coordinates, RGBW selectable by rotary switch
- > Enable to select Group control or Address control to DALI line by rotary switch
- > Enable to control all devices on DALI line via broadcast

Model	SR-2411-SB
Input Voltage	12-24Vdc
Current Consumption	<4mA
Product Size	45.5x45x20.3mm



2.4G Mesh to DALI+0/1-10V 2 in 1 Converter

- > 2.4G Mesh to DALI+0/1-10V 2 in 1 converter, selectable by DIP switch
- > With max. 5A relay output and metering function
- > Controlled through both RF remote and smart App, no gateway required
- > Built-in 50mA DALI bus power supply, no extra DALI bus PS required
- > DALI DT6 or DT8 device type selectable by DIP switch
- > Color type: Tc, XY coordinates, RGBW selectable by DIP switches
- > DALI address control mode or group control mode selectable
- > Enable to control all devices on DALI line via broadcast

Model	SR-2421-SB
Input Voltage	110-240Vac
Product Size	95x37x20mm



RF 2.4G Mesh LED SPI Controller

- > SPI signal output for control of RGB/RGBW pixel lights
- > DMX512 controllable and RF/WiFi remote controllable
- > Capable of addressing up to 3333 RGB pixels at the same time
- > Addressing up to 170 RGB pixels or 128 RGBW pixels individually
- > The built-in, backlit OLED panel allows for easy configuration of most settings
- > Four push buttons available for control of the OLED functions
- > 512 DMX decoding channels, Supports 44 types of driving IC
- > RGB/RGBW color order configurable
- > Support max.9999 output channels configurable
- > 35 built-in sequencing, chasing, changing and static colors under RF mode
- > Compatible with a variety of RGB/RGBW RF 2.4G remotes or HomeLife APP
- > Works with PC interface DMX consoles and sequencing software

Model	SR-SPI-OLED-SB
Input Voltage	5Vdc/12-24Vdc
Input Signal	24G RF+DMX512
Output	SPI Signal
Product Size	170x53.4x28mm

RF 2.4G Mesh

Accessories

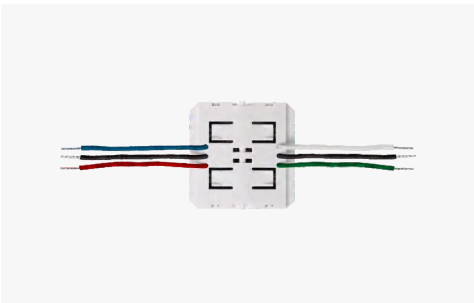

Battery-power Push Button Coupler

- > 4-channel push-button interface for simple wall/flush type box installation
- > Key functions are customized by smart app
- > Easy & quick commissioning, support QR code scan pairing

Model	SR-SB2833P-BLE
Input Voltage	3Vdc(CR2430)
Product Size	40x40x11.2



AC Push Button Coupler

- > 4-channel push-button interface for simple wall/flush type box installation
- > Key functions are customized by smart app
- > Easy & quick commissioning, support QR code scan pairing

Model	SR-SB2833PAC-FOS
Input Voltage	100-240Vac
Product Size	46x43x15.2



AC Push Button Coupler

- > 4-channel push-button interface for simple wall/flush type box installation
- > Key functions are customized by smart app
- > Easy & quick commissioning, support QR code scan pairing

Model	SR-SB9041-P4
Input Voltage	100-240Vac
Product Size	42x38x16mm

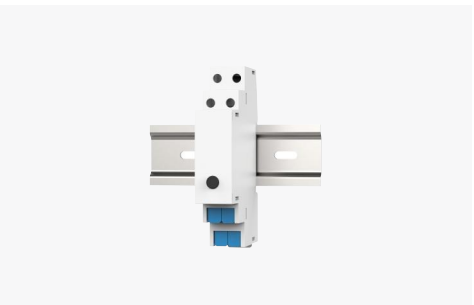

DIN Rail 3-Phase Energy Meter

- > Can measure up to 120A per phase and the neutral
- > 4 quadrant measurement with multiple connection types
- > Accuracy Class B active energy
- > Optical pulse indication of energy usage
- > Measurement accuracy to 1%

Model	SR-SB9042MP
Input Voltage:	100-240Vac
Power Consumption:	<3W
Ammeters:	0-120A
Ammeters accuracy:	<±5%
Size:	90x66x18mm



Signal Amplifier

- > 2.4G Mesh signal amplifier
- > Work in HomeLife system to amplifier the wireless signal
- > Plug and play

Model	SR-SB2100AMP
Input Voltage	5Vdc
Power Consumption	<0.2W
Transmission Frequency	2.4GHz
Transmission Range	30m in open area
RF Transmit Power	<20dBm



Z-Wave



Z-Wave Smart Home

- > Z-Wave Plus enabled
- > Member of Z-Wave Alliance
- > Z-Wave certified
- > Smart hub + lighting devices + remotes
- > Group & scene control
- > Free app for IOS/Android
- > Interoperability with other Z-Wave certified systems: Fibaro, SmartThings and more

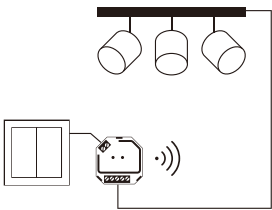

Lighting Control



Sensor

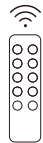

Remote

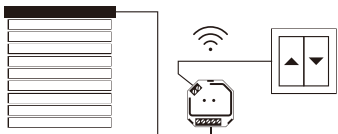

Curtain Controller

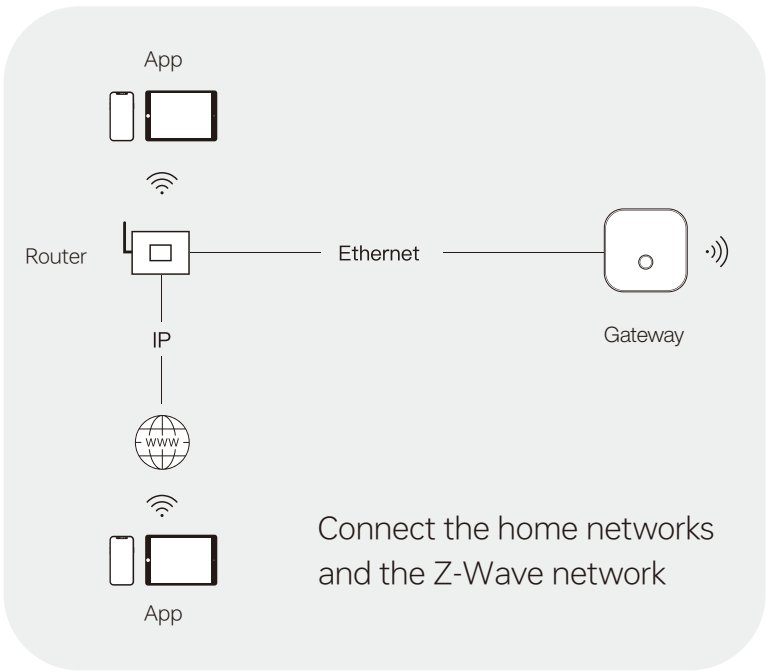

Smart Bulb



Motion Sensor

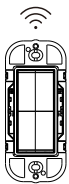

Keypad

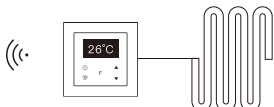

Heating Thermostat



Smart Socket

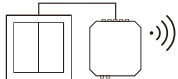

Push Coupler



Door Sensor



Water Sensor



LED Controller

Z-Wave LED Controller

- > DC-DC Z-Wave LED light device
- > Supports the Over The Air (OTA) feature for the product's firmware upgrade.
- > Compatible with universal Z-Wave gateway products

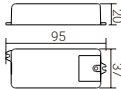
 			
Model	SR-ZV9101CS		
Input Voltage	12-36Vdc		
Output Current	8A*1CH		
Output Power	96-288W		
Feature	Mini size, push		

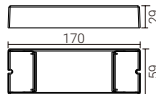
 			
Model	SR-ZV9101FA-DIM	SR-ZV9101FA-CCT	SR-ZV9101FA-RGBW
Input Voltage	12-36Vdc	12-36Vdc	12-36Vdc
Output Current	5A*4CH	5A*4CH	5A*4CH
Output Power	240-720W	240-720W	240-720W
Feature	Flip type, DIM	Flip type, CCT	Flip type, RGBW



Phase Dimmer

Phase Dimmer

- > Z-Wave AC - AC phase dimmer
- > Leading edge / trailing edge are available for choosing
- > Supports resistive loads and capacitive loads

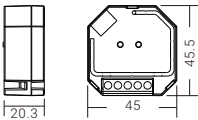
 				
Model	SR-ZV9101SAC-HP	SR-ZV9101SAC-HP-CLN	SR-ZV9040A-S	SR-ZV9101SAC-HP-TW
Input Voltage	100-240Vac	100-240Vac	100-240Vac	100-240Vac
Output Current	1.8A max.	1.8A max.	1.8A max.	1.8A max.
Output Power	400W max.	400W max.	400W max.	400W max.
Feature	Dim, AC push	Dim, Controlled by push switches or momentary switches	Dim, Neutral free, Types of switches - momentary, toggle, three-way	Tunable White Dimmer, AC push

In Wall Z-Wave AC Phase Cut Dimmer

- > Z-Wave AC phase cut dimmer based on Z-Wave plus
- > Z-Wave certified
- > 100-240VAC input
- > Max. 400W incandescent load, 200W LED load
- > Supports universal standard Z-Wave gateway
- > With wires output, easy connection with wiring nipples
- > Mini size, 45.5*45*20.3mm, wall box installation

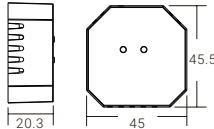
 		
Model	SR-ZV9101SAC-HPW	SR-ZV9040A-SW
Input Voltage	100-240Vac	100-240Vac
Output Current	1.8A max	1.8A max.
Output Power	400W max.	400W max.
Feature	Dim, With neutral wire, Types of switches - momentary, toggle	Dim, Neutral free, Types of switches - momentary, toggle, three-way



Relay



Blinds Controller

Plug/Outlet

Thermostat

16A Z-Wave In-wall Switch

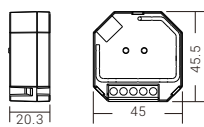

- > Z-Wave in-wall switch based on Z-Wave Plus
 - > Supports resistive loads and capacitive loads
 - > 1 channel output, max. load 16A
- > Can be controlled by toggle on/off switches
 - > Active power and energy metering functionality



Model	SR-ZV9100A-S	SR-ZV9101SAC-HP-Switch	SR-ZV9101SAC-HP-Switch-B
Input Voltage	100-240Vac	100-240Vac	100-240Vac
Output Current	Resistive load: 4.8A max.Capacitive/Inductive load: 1.4A max.	1.8A max.	16A max.
Output Power	400W max.	400W max.	580-3680W
Feature	Only switch on/off, Neutral free, Types of switches – momentary, toggle, three-way	Only switch on/off, AC push	16A output

Z-Wave 2-Gang In-wall Switch

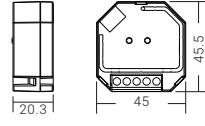

- > 2-gang Z-Wave in-wall switch
 - > Supports resistive loads and capacitive loads
 - > Z-Wave device with 2 endpoints which can be controlled separately
 - > Can be controlled by universal single wire push switch, 2 channels can be controlled separately by 2 switches
 - > Active power and energy metering functionality



Model	SR-ZV9101SAC-HP-Switch-2CH
Input Voltage	100-240Vac
Output Current	Resistive load: max. 5.1A/CH, Capacitive load: max. 1.7A/CH
Output Power	180-1170W/CH
Feature	2 channels

In Wall Z-Wave AC Switch

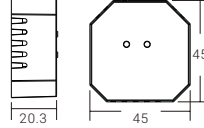

- > Z-Wave AC switch based on Z-Wave plus
 - > 100-240VAC input
 - > Max. 400W incandescent load, 200W LED load
 - > Z-Wave certified
- > Supports universal standard Z-Wave gateway
 - > With wires output, easy connection with wiring nipples
 - > Mini size, 45.5*45*20.3mm, wall box installation



Model	SR-ZV9100A-SW	SR-ZV9101SAC-HPW-SWITCH
Input Voltage	100-240Vac	100-240Vac
Output Current	Resistive load: 4.8A max. Capacitive/Inductive load: 1.4A max.	1.8A max
Output Power	1000W max.	400W max.
Feature	Only switch on/off, Neutral free, Types of switches – momentary, toggle, three-way	Only switch on/off, With neutral wire, Types of switches - momentary, toggle

Blinds controller

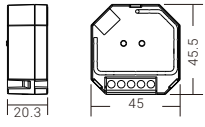
- > Z-Wave curtain motor controller
- > Full support for various curtain types: roller blinds, shutter blinds, drapes, etc.
- > Controlled by smart app or directly by Z-Wave remote
- > Accurate control, supports both ON/OFF and level control



Model	SR-ZV9080A
Input Voltage	100-240Vac
Output Current	2A

Smart Socket



- > Z-Wave smart plug
- > Enables to control ON/OFF of the load
- > Supports over current protection and power metering, enables to report power consumption to gateway
- > Over current protection
- > Operation voltage: 200-240Vac
- > Max. load 16A, 3680W



SR-ZV9023A(EU)			
			
SR-ZV9021A	SR-ZV9022A(UK)	SR-ZV9022A(EU)	SR-ZV9022A(FR)

Heating Thermostat

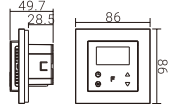
- > The Z-Wave HVAC controller is a wireless thermostat for heating system, which complies to Z-Wave Plus wireless protocol standards.
- > 4 operation modes can be controlled manually and locally or through remote controlled through Z-Wave primary controller (gateway)
- > This device must be used in conjunction with a Security Enabled Z-Wave Controller in order to fully utilize all implemented functions.
- > Sensors: Air temperature
- > THERMOSTAT MODE: OFF, HEAT, ENERGY HEAT, AWAY, DRY
- > Measurement range: -10°C to +60°C
- > Accuracy: ±0.1°C





Model	SR-ZV9092A
Input Voltage	200-240Vac
Output Current	16A max.
Output Power	3680W max.
Power Consumption	<2W



Sensor

Door/Window Sensor

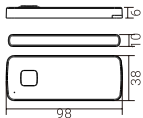

- > Z-Wave door/window sensor
- > With free stickers on the back easy to be installed and uninstalled
- > LED indicator alarm
- > Stable and reliable
- > Battery life up to 3 years



Model	SR-ZV9010A
Input Voltage	6Vdc(2 x CR2450 batteries)
Power Consumption	<0.2W

Water Sensor

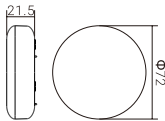

- > Z-Wave water sensor
- > Soaking monitor
- > Remote alarm



Model	SR-ZV9050A
Input Voltage	3.6Vdc(ER14250 battery)
Power Consumption	<0.2W

Z-Wave Motion + Light + Temperature + Humidity 4 in 1 Sensor

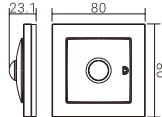

- > Z-Wave plus enabled 4 in 1 wireless sensor
- > 2*AAA battery powered
- > Suitable for smart home application
- > Motion detection range up to 7 meter @ 2.4m height
- > Lux measuring range: 0~10000 lux
- > Temperature range and precision: -40°C~+125°C, ±0.1°C
- > Humidity range and precision: 0 – 100% RH (non-condensing)
- > Compatible with Z-Wave gateways that support sensors



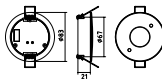

Model	SR-ZV9032A
Input Voltage	3Vdc
Detection Range	7
Measuring Range	0~10000 lux

Smart Sensor



- > Z-Wave sensor
- > Wireless sensor / Small and easy for installation base
- > Surface and recessed mounted installation base
- > Multiple types of sensors for different applications scenarios

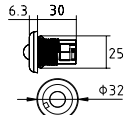

Model	SR-ZV9030A-PIR
Input Voltage	12-24Vdc
Feature	PIR sensor, delay time and brightness value setting

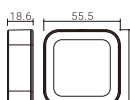

Model	SR-ZV9032A-PIR
Input Voltage	12-24Vdc
Feature	PIR sensor, delay time and brightness value setting



Model	SR-ZV9033TH
Input Voltage	3Vdc
Feature	Temperature and humidity sensor, LCD display







Wall-mounted Remote Controller

Wall-mounted Phase Dimmer

Z-Wave Wall-mounted Remote Controller

- > Z-Wave push button remote controller
- > Ultra low power consumption
- > CR2450 battery powered, 3VDC
- > Controls Z-Wave single color light devices
- > Easy pairing to Z-Wave gateway through program button on the back
- > Ultra slim design, 86*86*10mm
- > Freely sticker anywhere or fixed on the wall with screws





SR-ZV9001NK2-DIM
1 Groups

SR-ZV9001NK4-DIM
2 Groups

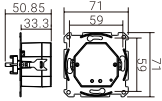

SR-ZV9001NK8-DIM
4 Groups

Wall-Mounted Phase Dimmer



- > Both leading edge / trailing edge versions are available
- > Supports resistive loads, capacitive loads or inductive loads
- > Standard switch element that can match with different frames
- > Enables to set minimum brightness and startup brightness
- > Can work under no neutral wiring and with neutral wiring, self-adaptive

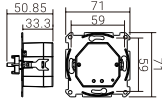



Model	SR-ZV2835RAC-S
Output Current	2.2A max.
Output Power	500W max.
Push Dim	Support

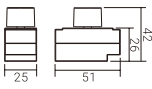

Model	SR-ZV2835RAC-SW
Output Current	2.2A max.
Output Power	500W max.
Push Dim	Support

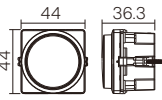

Model	SR-ZV2835RAC(UK)
Output Current	1.5A max.
Output Power	350W max.
Push Dim	/



Model	SR-ZV2835RAC(DK)
Output Current	1.5A max.
Output Power	350W max.
Push Dim	Support





Wall-mounted Phase Dimmer

Z-Wave Australia Standard Push Button Smart Dimmer

- > Z-Wave plus enabled push button smart dimmer
- > Standard US size, compatible existing US switch plate
- > 120VAC input
- > Max. load: 300W incandescent, 150W LED @ 120VAC
- > Push dim function
- > Trailing edge dimming
- > Easy installation into standard US switch plate
- > Compatible with universal standard Z-Wave gateways



Z-Wave Australia Standard Push Button Smart Dimmer

- > Z-Wave plus enabled push button smart dimmer
- > Standard Australia size, compatible existing AU switch plate
- > 100-240VAC input
- > Max. load: 350W incandescent, 175W LED @ 230VAC
- > Push dim function
- > Trailing edge dimming
- > Easy installation into standard AU switch plate
- > Compatible with universal standard Z-Wave gateways

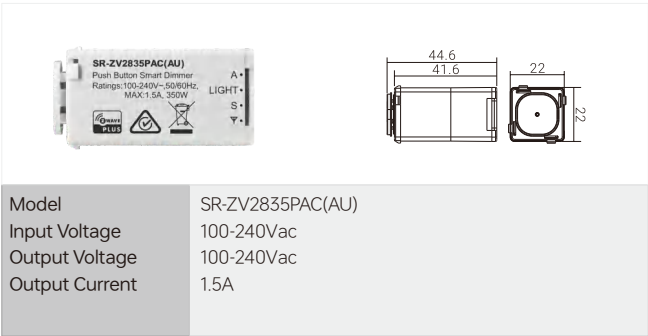

Z-Wave Australia Standard Knob Smart Dimmer

- > Z-Wave plus enabled rotary smart dimmer
- > Standard Australia size, compatible existing AU switch plate
- > 100-240VAC input
- > Max. load: 350W incandescent, 175W LED @ 230VAC
- > Push dim function
- > Trailing edge dimming
- > Easy installation into standard AU switch plate
- > Compatible with universal standard Z-Wave gateways

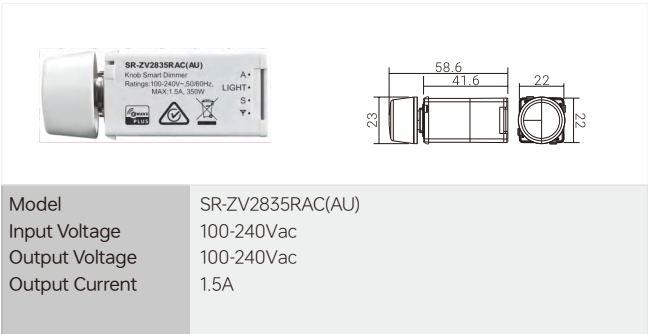

Wall-mounted Phase Dimmer

Z-Wave EU Standard Wall Mounted Smart Dimmer NEW

- > Z-Wave smart phase dimmer, smart & local control
- > New design with shiny rectangular frame and screw terminals
- > Suitable for both 2-wire without neutral and 3-wire with neutral installations
- > Max. 250W LED load, 500W incandescent, HV halogen loads
- > Trailing edge, smooth and deep dimming without flicker
- > Supports power metering, real time energy consumption monitoring
- > Energy saving by creating smart control logics according to reported energy data
- > Supports external switch control, switch type configurable through Azoula hub
- > Standard EU size, frame exchangeable with existing standard 55mm frames
- > Fully compatible with standard frames from Jung, Gira, Busch Jaeger etc.
- > Compatible with universal standard Z-Wave gateways
- > Can be controlled by Z-Wave remotes, wall switches, green power switches etc.
- > Supports voice control through Apple Siri, Google Home, Amazon Alexa, Yandex Alice (Hub required)
- > Size: 83.8x83.8x42.5mm



SR-ZV2835RAC-NK4
4 Push buttons, 4 Scenes
Rotary smart dimmer

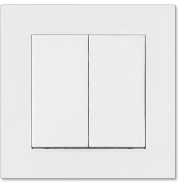

SR-ZV2835KAC-NK4
2 Push buttons, 2 Scenes
Push button smart phase dimmer

Z-Wave EU Standard Wall Mounted Push Button AC Switch NEW

- > Z-Wave push button smart AC switch, smart & local control
- > New design with shiny rectangular frame and screw terminals
- > Zero-crossing detection, low temperature increasing, longer switching life cycle
- > Supports power metering, real time energy consumption monitoring
- > Energy saving by creating smart control logics according to reported energy data
- > Supports external switch control, switch type configurable through Azoula hub
- > Standard EU size, frame exchangeable with existing standard 55mm frames
- > Fully compatible with standard frames from Jung, Gira, Busch Jaeger etc.
- > Compatible with universal standard Z-Wave gateways
- > Can be controlled by Z-Wave remotes, wall switches, green power switches etc.
- > Supports voice control through Apple Siri, Google Home, Amazon Alexa, Yandex Alice (Hub required)
- > Size: 83.8x83.8x42.5mm

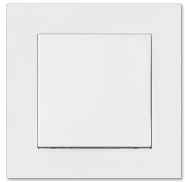

SR-ZV2835KAC-NK2-SW
2 Push buttons, 1 Channel, Output current 10A
Max. 690W LED load, 2300W incandescent,
HV halogen loads

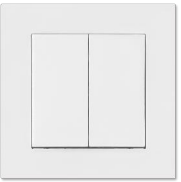

SR-ZV2835KAC-NK4-SW
4 Push buttons, 2 Channels, Output current 2*5.1A
Max. 2*390W LED load, 2*1170W incandescent,
HV halogen loads



Touch Panel Push Button

Touch Panel

- > User-friendly interface, easy and simple operation.
- > Highly sensitive touch panel for fast and accurate control
- > Reliable and stable switch & dimming control, no stroboscopic
- > Compatible with all universal Z-Wave gateway and LED device
- > Operation voltage: 100-240Vac

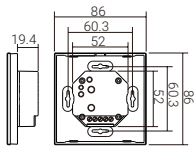

SR-ZV9001NT4-DIM-EU
DIM, 4 groups, 4 scenes



SR-ZV9001NT4-CCT-EU
CCT, 4 groups, 4 scenes



SR-ZV9001NT-RGBW-EU
RGBW, 1 group, 4 scenes, running modes



SR-ZV9001NT4-RGBW-EU
RGBW, 4 groups, running modes

EU Size Keypad

- > 2-8 keys Z-Wave keypad
- > Compatible with all universal Z-wave actuator system
- > Switch on/off of lightings slowly, without any flash

- > Dimming range 0.1-100%.
- > Standard switch element that can match with different frames



SR-ZV9001K4-DIM-G2
DIM, 2 groups



SR-ZV9001K4-DIM-S2
DIM, 2 scenes

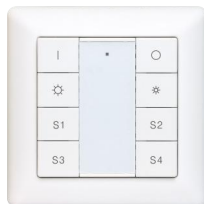

SR-ZV9001K8-DIM-G2-S4
DIM, 2 groups, 4 scenes

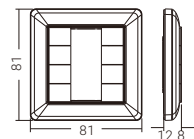

SR-ZV9001K2-DIM-WSK

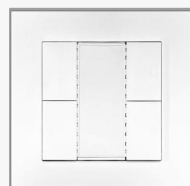

SR-ZV9001K4-DIM-WSK

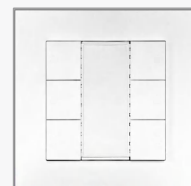

SR-ZV9001K6-DIM-WSK

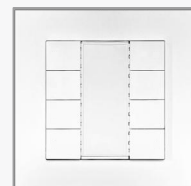

SR-ZV9001K8-DIM-WSK

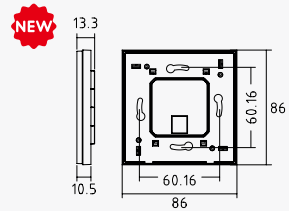

Push-button Coupler Converter Gateway

Push-button Coupler

- > Z-Wave device that integrates existing switches into a Z-Wave system and converts the switches to wireless Z-Wave signal
- > Can be included and operated in any Z-Wave network with other Z-Wave certified devices
- > Can both control other Z-Wave devices and activate scenes in Gateways.

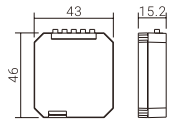

Model
Input Voltage
SR-ZV2833PAC
100-240Vac

Z-Wave to DALI Controller

- > Z-Wave to DALI DT6 Controller
- > Receives Z-Wave signal and outputs DALI signal to DALI line
- > Enable to select Group control or Address control to DALI line
- > Enable to control 1 DALI Group of devices or 1 Address on DALI line
- > Enable to control all devices on DALI line via broadcast
- > Enable to select any DALI Group (0-15) or DALI Address (00-63) to control by rotary switches
- > Each DALI line can install multiple controllers for multi control points

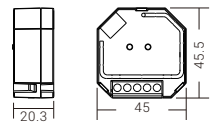

Model
Input Voltage
Current Consumption
Output
SR-2411-ZV
12-24Vdc
<4mA
DALI Signal

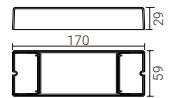

Model
Input Voltage
Input Current
Output
SR-ZV9101FA(0-10V/PWM)
100-240Vac
60mA
2x(0-5V), 2x(0-10V), 2x(0-15V)

Z-Wave to 0-10V/PWM Controller

- > Z-Wave to 0-10V/PWM dimmer

Gateway

- > Free APP "Easyhome" is available for IOS or Android smart phones or tablets.
- > Can be controlled by smart phones or home network.
- > This Z-Wave gateway controller works with Z-Wave lighting devices and secondary controllers.

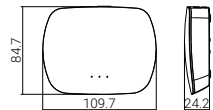

Model
Input Voltage
Output Signal
Frequency
SR-2818WIN-ZV
12Vdc
RF+Z-Wave Plus
2.4GHz

Model
Input Voltage
Output Signal
Frequency
SR-2818WIN(RF+ZV+ZG)
12Vdc
RF+Z-Wave Plus+Zigbee HA
868.40MHz/908.40MHz/921.40MHz
/2.4GHz

SUNRICHER 2025

Lighting Control Expert



sales@sunricher.com

<https://www.sunricher.com>

Shenzhen Sunricher Technology Co.,Ltd

3F&5F,Bldg.E.Qihang Technology Innovation R&D Industrial Park,Shenzhen,China